# GREEK REBELS CAPTURE FLEET, REPORT

RICHMOND
RECORD-HERALD
THE MILITANT PAPER OF CONTRA COSTA CO.

COVERS THE FIELD
The Record - Herald Is Unsurpassed in its Coverage of Local, State and National News.
An Independent Newspaper

VOL. XXVI, NO. 2444. TELEPHONE 70 RICHMOND, CALIFORNIA, SUNDAY MORNING, MARCH 10, 1935. TELEPHONE 71 PRICE 5c

# MRS. M'CORD LOCATED, SHERIFF SAYS

## -a word in edgewise; wise and otherwise

By I. M. WISE

**TOO MUCH PIETY?**

"If I may suggest it," writes a plain-spoken reader, "do not lug in religion so often. All religion is just wishful-thinking born of fear. Let us get down to brass tacks and face facts."

By all means let us face facts, one of which is that religion is one of the mightiest facts and forces in the life of man; meaning by religion a sense of a higher life and the desire and effort to relate our lives harmoniously to it, and live more nobly.

If belief in spiritual reality is wishful-thinking, so is disbelief in it. In other words, if we think only what we want to think, there is no such thing as truth—thought is done for.

No doubt religion has been perverted and abused, like everything else. But at its best and highest it has helped men to face the blackest of facts with intrepid courage, and win the victory.

It has furnished a high code of godly, righteous and sober life, producing generations of good men and women, charitable, devout, devoted, good homemakers, good neighbors, good citizens.

It has comforted the sorrowing and lifted up the downcast, healing the old hurt and hearache of man. It has brought radiance into shadowed faces by showing them an undarkened light.

It has enabled the hard-beset to reconcile their bitter lot with a trust in the final decency of things, and thus, having delivered them from despair, has helped them to go bravely on.

It has held steadily before man the vision of a juster, kinder, more joyous social order, an ideal always unrealized but always inescapable. It has helped the dying to see, beyond the gathering shadows, a light upon the hills. It has made earthly farewells tender with hope.

No, surely my reader has been dreaming bad dreams about his fellow souls, else he would not speak ill of the pieties of life.

Our life is a strange adventure, brief, broken, often bitter; if religion can soften its hardness and sweeten its sadness—let it do so!

## Aged Bird Saves Woman From State Home For Insane

An aged Richmond woman's love for a 33-year old parrot yesterday saved her from spending the remainder of her days in a State institution for the insane.

Mrs. Alfred Lycett, of 671 Fifth street, had petitioned the superior court at Martinez, declaring that Mrs. Mollie Allen, 83, who has been living with her, is of unsound mind.

Superior Judge Anthony Caminetti, at Martinez, questioned the aged woman and when she was informed that she could not take her parrot with her if she were sent to a State home, the woman protested, declaring that the bird was all she had left.

Judge Caminetti, touched by the woman's story, declared that she "would not last long without her parrot. It's all she has in the world." As a result, he arranged to have Mrs. Allen and her parrot live with Mrs. R. V. Lytton of Martinez.

## Most Highly Paid Banker Is Called

ATLANTIC CITY, N. J., March 9.—(UP)—H. C. McEldowney, 67, president of the Union Trust company of Pittsburgh, who has been in ill health for the last five weeks, died today in his suite in a hotel from heart disease.

He rose from messenger to president in his 48 years in the banking business, and his salary was reputedly the largest paid a bang executive in the United States. The Union Trust has figured prominently in Andrew W. Mellon's $3,000,000 income tax battle.

### BOY INJURED IN FALL

Gus Condis, 16, of 1222 Macdonald avenue suffered a broken right wrist in a fall near the tunnel on Garrard avenue yesterday. He was treated at a local hospital and was later sent home.

### THE WEATHER

**SAN FRANCISCO BAY REGION—**
Fair and slightly warmer Sunday, but front Sunday morning; Monday fair, moderate northerly winds.

**NORTHERN CALIFORNIA—**
Fair and slightly warmer Sunday, but frost or freezing temperatures Sunday morning; Monday fair, moderate to fresh northwest winds off coast.

## MILLER IS BACK FROM RENO HUNT

Ruth W. McCord has been definitely located.

Such was the announcement made by Sheriff John A. Miller upon his return last evening from Reno, to which place he drove the day previous through a blinding snow storm in an effort to locate the indicted ex-social service director of Contra Costa county.

Miller, however, refused to state to the press just where the woman has been found, fearing that if the news were printed as to where she has been located, she may give police the slip.

**"Some one has badly fumbled in this matter," declared Miller. "I am not saying who is responsible, but I do know that the office of the sheriff is not to blame. We came into the case 11 hours after the return of the indictment, a sufficient length of time for Mrs. McCord to be in Mexico or any part of the United States.**

"The rumor which was circulated during my absence to the effect that the grand jury as a body or any individual member thereof, told my office to keep the woman under surveillance, is absolutely false. No such request was made. The sheriff's office was open all night and I could have been contacted at my home, but the first intimation that I had that my department could be of any service was at 11 o'clock the morning after the indictments were voted and returned by the grand jury to the court."

### TRAILED HER FLIGHT

Miller's investigations conclu-

(Continued on page 3)

## Auto Show Is Featured Here By Car Dealers

Richmond car dealers held their annual spring show last evening on Macdonald avenue as a part of the annual spring style show of the local Merchants' association.

Despite the cold weather a record crowd was present to view the new models placed on display.

Several blocks on Macdonald avenue between Ninth and Seventh streets were roped off and traffic was diverted.

Among the local dealers exhibiting were: David M. Rose, Ford Geo. V. Arth & Son, Dodge and Plymouth; Clarr Chevrolet Co., Chevrolets; Washburn Brothers, Buicks and Pontiacs; Day and Holmes, Nash and Lafayette; Lloyd Cordell, Hudson and Terraplanes; Aguilar and Cullinan, Willys and Studebakers.

## Jobless Besiege SERA Offices In Plea For Money

GLENDALE, March 9.—(UP)—Fifty unemployed laid seige to the Glendale SERA headquarters today with an ultimatum that they would not disperse until food and clothing were issued them.

Miss Myrna Brace, district SERA director, countered with a recital of regulations which forbid issuance of supplies without investigation and declared she and her staff would stay as long as the unemployed.

The group characterized itself as a committee of the Public Works and Unemployment League.

Police were called to watch the group, although there was no violence.

### LIONS CLUB WILL HEAR SERA PROGRAM

Richmond Lions will be entertained by a program to be presented by the SERA orchestra on Tuesday at the Hotel Carquinez.

A business meeting will be held by the group.

### Rebel

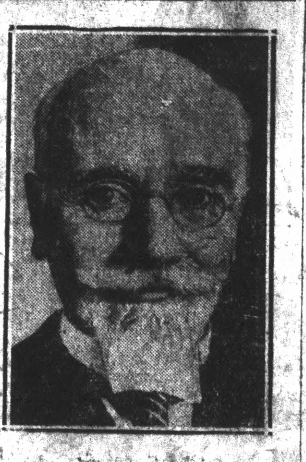

**E. VENIZELOS, 71, former Premier of Greece, heading the revolt against the monarchist-minded Tsaldaris government, said to be aiming to replace the exiled former King George back on the Greek throne. Four planes bombed the home of M. Venizelos, at Halepa, Crete.**

## Legislature Fight Near On Pension

SACRAMENTO, Cal., March 9.—(UP)—Pressing financial and economic problems which were almost ignored during the first week of the California Legislature's spring session will be attacked in earnest next week as the state's lawmakers settle down to the task of handling nearly 3,500 bills.

Those legislators who remained in Sacramento during the week-end recess believed much of the preliminary skirmishing was ended and serious business would be started with consideration of revenue measures drawing the major interest.

### FIGHT IS SEEN

An assembly fight over the Townsend Old Age Pension Plan must be settled first, however.

The anticipated open fight between Governor Frank E. Merriam and the Lower House was thwarted when the governor left for Los Angeles announcing he would return Tuesday. The assembly had requested that he appear Monday to answer questions concerning his recommendation that congress be memorialized to incorporate in a

(Continued on Page 8)

## Berkeley Girl Fatally Hurt In Auto Crash

Laura Close, daughter of Mr. and Mrs. Harry W. Close of Berkeley, died at a Berkeley hospital yesterday morning from injuries suffered in an automobile accident in El Cerrito on Friday night.

Death came at 6:30 yesterday morning.

The child was fatally injured when the automobile in which she was riding with her father, mother and brother, was struck at San Pablo and Central avenues. Harry Close, Jr., brother of the dead girl, was seriously injured in the crash.

H. D. Turner, 40, of 619 South Thirtieth street, Richmond, who was said to have struck the Close machine, was questioned by Deputy District Attorney Homer Patterson and was then released.

## Many Enjoy Program Given By SERA Here

A crowd estimated at more than 500 attended the program presented last evening at the Woodrow Wilson school by the SERA orchestra and entertainers.

The affair was sponsored by the Woodrow Wilson Dad's Club and proved to be one of the outstanding events of the season for the club.

## MANY SLAIN WHEN CITIES ARE BOMBED

LONDON, March 9.—(UP)—The Exchange Telegraph Agency said in a dispatch from Sofia today that border reports were the Greek government fleet had surrendered to the rebels.

The same dispatch reported that the rebels were gaining ground and had been joined by six submarines (which would be the entire submarine strength of the Greek fleet) and 20 freighters.

ATHENS, March 9—UP— Three government planes bombed rebel barracks at Rethimo and Candia today, causing many casualties the government said tonight.

### OPEN DRIVE

ATHENS, March 9—UP— The Greek government opened a smashing drive today against the rebels in Macedonia expected to decide the outcome of the civil war aimed at restoring former Premier Eleutherios Venizelos to power.

General George Condylis, personally commanding the government forces in the field, threw the full force of his artillery, planes and troops across the mountainous country around the Struma river down upon the rebel entrenchments in the valleys.

### BOMB BARRACKS

An armed civil Junkers plane loaded with 100 bombs of about 500 pounds each bombarded the rebel barracks and military concentrations at Cavalla and Drama in Macedonia, causing enormous damage and general panic among the populace.

The attack was launched despite the discouraging weather and heavy snow, which had lessened somewhat. The rebels, battered by preliminary airplane bombings and artillery fire, withdrew to new and apparently prepared positions. The drive to dislodge them was expected to be long and arduous.

### STILL IN DOUBT

The ninth day of the revolution found the issue still highly doubt-

(Continued on Page 8)

## State Leader Of Realtors To Be Guest Here

Realtors from all parts of Contra Costa county, Berkeley, Oakland, and San Francisco plan to attend the annual dinner at the Berkeley Country club on Friday evening, honoring Charles Brock, president of the California Real Estate Association. This will be President Brock's first official visit to Richmond since being installed in office.

D. D. Watson of Oakland will be master of ceremonies for the evening, and the business session will be presided over by M. A. Hays, president of the local real estate board.

Glenn D. Williman, state secretary, will be present to give a resume of activities in real estate throughout the state at the present time.

Many subjects of interest to property owners, real estate brokers, insurance representatives, and title men will be discussed during the evening.

State officials and state officers of the association will be among the guests in attendance.

A delicious dinner has been planned, and the musical program will include solos by Miss Esther Green, attractive young vocalist of San Francisco, who has appeared with the San Francisco symphony, the A Capella choir and other well-known musical groups.

All those interested in the general upbuilding of Contra Costa county and surrounding communities are cordially invited to attend.

Reservations may be made with Mrs. W. H. Sanford, phone 927.

Reservations should be made not later than Thursday noon, March 14th.

# Antioch Prospector Killed When Trapped In Snowfall

## BINGO GAME OPERATORS ARE FREED

Following a request by District Attorney Homer Patterson for a dismissal of the charges against five of the defendants at the opening of the famous "bingo" case for argument yesterday morning in Police Court in El Cerrito, Attorney Wilbur Pierce of Oakland in a fiery speech to the jury demanded acquittal for all of his clients. A not guilty verdict was rendered after three hours' deliberation.

Patterson moved for dismissal as to defendants Ken Kitamura, Ko-Kitamura, Robert W. Benno, Blake McNeil and Michael Lang on the ground that there was no evidence connecting them with the operating of the game of "cerrito" on the night of February 10, 1935. Defense attorneys objected to the dismissal on the ground that their clients were entitled toa public acquittal and exoneration and that such a dismissal would be highly unfair to them. However, the court overruled their objections and the case was dismissed as to those five defendants.

### EVIDENCE EXCLUDED

Defense Attorney Will Robenson moved for dismissal of testimony as to any conversation that may have taken place between witnesses and the doorman on the night of February 10, on the ground that no doorman had been identified. His motion was granted by the Court and the jury was instructed to disregard all such testimony.

### NO DECISION ON GAME

Pierce began his argument by alluding to the peculiar political situation that "sometimes exists in small towns," told the jurors that he himself was once city attorney of El Cerrito and adroitly intimated that there might be such a political situation in El Cerrito as he had outlined and asked the jury

(Continued on Page 8)

## Buick, Pontiac Agency Here Is Reported Sold

Sale of the Buick and Pontiac agency by C. C. Kratzer, well known local man to the Washburn Brothers was announced last night.

The Washburn brothers are new arrivals here and they are being welcomed by local members of "automobile row."

Kratzer, who is at the present time on his honeymoon in southern California, could not be reached last night to verify the report of the sale. However, at the automobile show held last night by local dealers, the Washburn brothers were introduced as the Buick and Pontiac dealers.

Earl Washburn is a prominent Oakland realtor, while his brother, Robert, who will be associated with him, is an experienced automobile man.

They will be exclusive distributors here for the Buick eight and Pontiac lines, which have drawn favorable comment wherever they have been shown.

### TOWNSEND CLUB WILL HEAR DR. A. J. CASE

A. J. Case, pastor of the Wesley Methodist church, will be the speaker at the Townsend Pension Plan meeting at 707 Macdonald avenue on Monday night.

Reports will be heard by radio from Washington. The public is invited to attend.

### New Stars Sparkle

**ALL THESE** girls are smiling, and why not? They have a good reason. They had their film contracts approved in a Hollywood court and are on their way to stardom. Left to right: Dene Myles, Kay Gordon, Dorothy Thompson and Bonita Parker.

## Clyde To Be Site Of Boys Training Camp

The first of a series of camps, to provide a new system of relief for minor boys whereby they may be given training in vocations—but principally in citizenship—will be opened within 30 days at Clyde. The new camp will be known as the Citizens' Training Corps. J. B. Strauss, chief engineer of the Golden Gate bridge, heads a citizen committee in charge of the project which will be operated under SERA funds.

The camp will be operated as a laboratory unit for 350 boys between the ages of 16 and 21, it was announced. It is hoped that the experiment will spread throughout the United States.

The camp will be non-military in character and will work for the mental, physical and patriotic development of the "boy on the road," the transient minor who will be selected only after careful investigation.

According to the prospectus, the object of the Citizens' Training Corps will be to provide practical training in vocations for young men who have natural aptitudes; to grant opportunities to young men, who, because of adversities are unable to prepare themselves for an independent living; to develop faith and pride in the United States and its institutions; to discourage un-American precepts and subversive activities and to develop a spirit of service.

It is the hope of those in charge of the project, said Strauss, that in time there may develop such modifications as to make possible the selection of boys from needy California families in addition to transients, and also that the period of enrollment may be extended from six months to one year.

Although each enrollee will be given the opportunity of selecting his own courses, there will be certain subjects that will be required of all volunteers.

The project is being developed under the direction of Dr. George O. Smith, supervisor of SERA work projects and H. A. R. Carlton, assistant administrator of the SERA.

In addition to Strauss, the citizen's committee includes Henry C. Clausen, attorney; John H. McCallum, member of the Public Utilities Commission; General Thornwall Mullaly, charman of the Citizens' Planning committee; Chief of Police William J. Quinn of San Francisco; Edward Rainey, former bank commissioner; Al Roller, architect, and Austin Sperry, president of the San Francisco Rotary club.

## Hitler To Meet British Envoy In Two Weeks

BERLIN, March 9.—UP—Baron Konstantin von Neurath, foreign minister, was reported to have told Sir Eric Phipps, British Ambassador, today that it would take Adolf Hitler two weeks to recover from his cold and that he hoped after that Sir John Simon, British foreign minister, would visit him. Hitler's cold developed just after issue of a British White Paper criticizing German military spirit. Hitler asked Simon to postpone indefinitely a visit he was to have made Thursday.

## BAY REGIONS FACE RECORD COLD WAVE

Arthur Gerst, 32, gold prospector, of Antioch, was killed when trapped in a deep snowdrift near Marysville yesterday, according to word received last night.

His death was one of the several reported during a heavy snow storm yesterday that swept the Sierras and Coast Range in northern California.

### CAUGHT IN SNOW

Gerts was caught in nine feet of snow while hiking to his cabin on Slate Creek, eight miles from Strawberry Valley. He spent the night Friday trying to extricate himself from the deep drifts. Miners living nearby heard his cries for help but thought it was coyotes howling.

He was found late yesteday afternoon and taken to the cabin of a miner, where he died. The heavy snowfall made it impossible for the coroner to remove the body to Marysville.

### MORE SNOW FALLS

Fresh snow was piled upon the already record drifts by yesterday's storm. The snowfall caused the closing of the Mt. Hamilton road to avert possible automobile mishaps. Although rain fell on Mount Diablo, snow still covered the peak last night.

Meanwhile, a surcease in storm weather, but an increase in frost was predicted by T. R. Reed, Government weather observer, in the wake of recent storms which have swept the State.

Reed forsees no rains but said the weather would continue to be frosty. He said rain squalls reported between San Francisco Bay and Hawaii had progressed to

(Continued on page 3)

## Frank Quinlan Former Local Resident Dies

Frank Quinlan, former Richmond man, died at Fresno last week, according to word received here yesterday.

Quinlan was well known in Richmond, having been here for more than 15 years. He was a barber by trade and was at one time secretary of the Barbers' Union and was at one time president of the Central Trades and Labor Council.

Deceased was the brother of Neil Quinlan Donnelly, wealthy eastern woman.

Funeral services will probably be held in the east.

## Crash Driver Gets 90 Day Jail Term

Alois F. Geisler, of Rodeo, was given a 90 day suspended jail sentence yesterday by Justice of the Peace L. F. Grover, of San Pablo, on a reckless driving charge growing out of an accident on the Giant highway near Richmond on February 9 in which John F. Westman, of Rodeo, was killed.

Judge Grover ruled that only 60 days of the 90 day sentence would apply on the sentence as Geisler has already served 30 days in the county jail since the fatal crash.

MR. AND MRS. H. H. MYLANDER of Mira Vista are leaving today on a three months' business trip to the northwest.

# Local SPORT NEWS FOR FANS AND PLAYERS National

## CARNERA GETS ODDS TO WIN OVER THE IMP

NEW YORK, March 9.—UP—New York's annual fistic extravaganza, the Golden Gloves, and the quarter-ton fight between Primo Carnera and Ray Impellittiere, both scheduled for the coming week, will go a long way towards restoring local interest in the manly art of self defense.

The Golden Gloves is an amateur tournament conducted by the Daily News Athletic Association. Finals of this tourney will be held Monday.

The show has been a sell-out for two days. Some 21,000 will see the amateurs fight for glory.

### BIG CROWN SEEN

The Carnera-Imp fight won't be a sell-out, but it will draw the biggest crowd and gate of any indoor fight of recent months.

An advance sale of $10,000 has been reported and this is regarded as an indication of a crowd of 15,000 and a gate of $40,000.

Primo is expected to come in at 260 and the Imp at 258. Most people don't believe it, but Impellittiere is larger than Carnera—one inch taller, has a bigger chest, longer reach (84½ inches to 80), and a bigger waist. Primo gets the nod as to feet for it's too much to expect any human to have puppies as ponderous as those of the Italian "man monster."

### CARNERA FAVORED

Carnera, despite the terrific lacing he took at the hands of Maxie Baer in losing his world's championship, is generally rated the favorite. Impellittiere has yet to score a notable victory. The Loughran angle figures prominently, too, for Tommy was hopelessly outclassed by Carnera and yet he won over the Imp. Anyway, the fight shapes up as good, clean fun and it will be considerable of a sight to see the two giants have at each other. They fight on Friday night for ten rounds, "or fewer."

The Golden Gloves is largely good, clean fun, too. This show is handsomely stage-managed. The procedure is something like this: House lights are turned down. There is a blare of trumpets and a ruffle of drums. A blue spotlight is thrown onto one of the boxers, standing in his corner. He's wearing a blue silk robe. His name and record are announced. Then the announcer gives his occupation. This is generally good for a laugh for he may be an undertaker's assistant, a steamfitter, an insurance salesman, a blue-blooded Princetonian, a printer's devil. Then the spot is swung over to the rival who is wearing a white robe. His record is given, house lights are turned up, the bell sounds and the fight is on.

*

## House Progressives Will Draft Program

WASHINGTON, March 9.—UP—House Progressives at a meeting today decided to draw up a legislative program and seek the backing of liberal elements of the two major parties.

The move, which may give an early slant on latent strength of a third party movement in 1936 came as both Democratic and Republican leaders were harrassed by insurgent developments in their own ranks.

TIRED, ACHING FEET?

There is no longer any need for you to be ruled by your feet. If they give you trouble, visit our Foot Expert. He will make a scientific analysis of your stockinged feet, show you the exact nature of your foot ailment, and demonstrate how quickly the proper Dr. Scholl Appliance or Remedy instantly dispels your discomfort and makes walking a real pleasure.

ARCH SUPPORT SHOES for Men and Women from ........ $2.95 up

Our Shoe Repair Department is at your service, while you wait

B. B. Foot Comfort Shoe Store

720 Macdonald Avenue

AT UMPIRE UNIVERSITY by ALAN MAVER

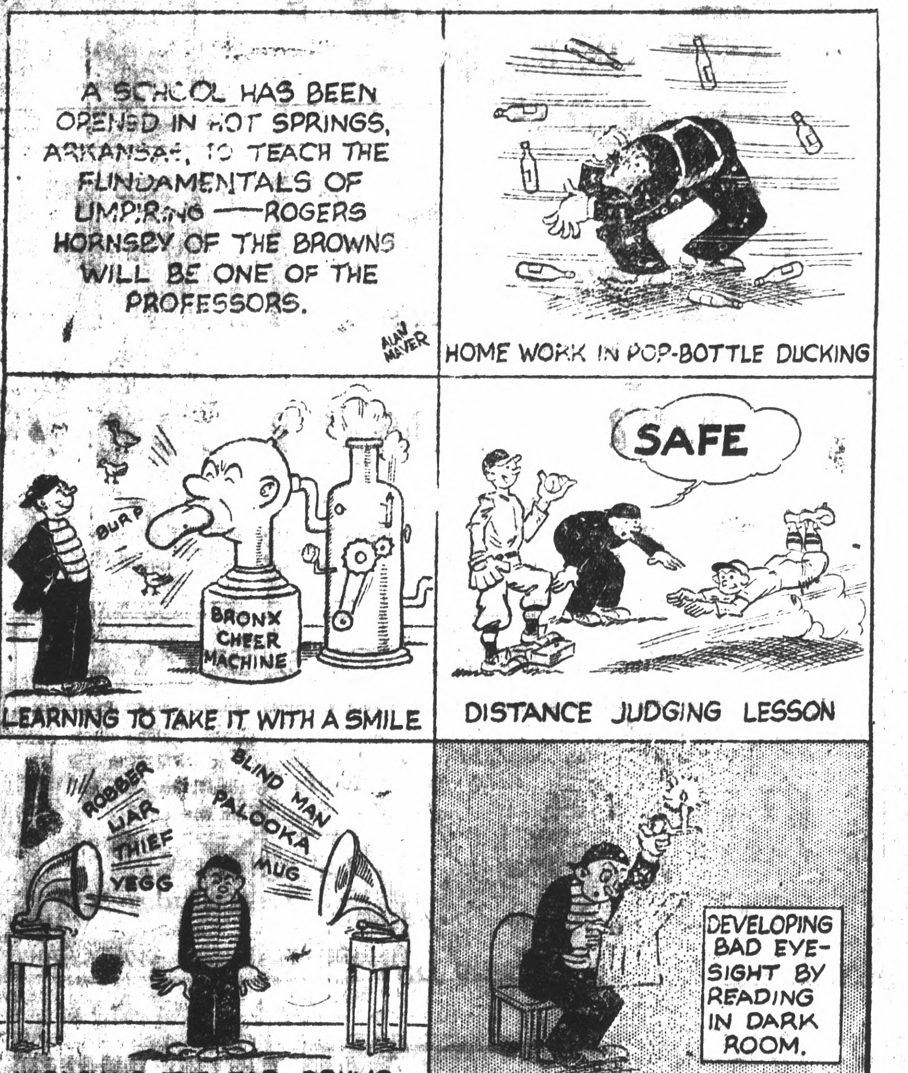
A SCHOOL HAS BEEN OPENED IN HOT SPRINGS, ARKANSAS, TO TEACH THE FUNDAMENTALS OF UMPIRING —ROGERS HORNSBY OF THE BROWNS WILL BE ONE OF THE PROFESSORS.
ALAN MAVER
HOME WORK IN POP-BOTTLE DUCKING
BURP
BRONX CHEER MACHINE
LEARNING TO TAKE IT WITH A SMILE
SAFE
DISTANCE JUDGING LESSON
ROBBER
LIAR
THIEF
YEGG
BLIND MAN
PALOOKA
MUG
HARDENING THE EAR DRUMS
DEVELOPING BAD EYE-SIGHT BY READING IN DARK ROOM.

© 1935 by United Feature Syndicate, Inc.

## TROJANS BEAT BEAVER FIVE IN 2ND GAME

CORVALLIS, Ore., March 9.—UP—Southern California Trojans pulled a 36 to 31 victory out of the fire tonight over Oregon State College to throw the Pacific Coast Conference championship into three games. The deciding tilt will be played Monday night.

Trailing 13 to 16 at half time the Trojans came back in the second period to tie the score after ten minutes of play, and then, led by Lee Guttero, peppered the basket to maintain a precarious lead for the remainder of the contest.

The Beavers used the zone defense which stopped the Trojans last night 38 to 25, but the men of Troy solved it enough to feed the ball to Guttero, who duplicated last night's performance in topping the scorers with 16 points.

Wally Palmberg, high scoring Oregonian last night with 16 points, was held to a single floor goal by Jack Hupp. He scored two points on fouls.

Guttero was the mainstay of the Trojan's offensive and his favorite shot from under the basket pulled Southern California out of trouble time and again.

*

### STARTS SENTENCE

TORONTO, Ont., March 9.—(UP)—David Meisner, Covington, Ky., today entered Kingston penitentiary where he will serve a 15-year sentence for the kidnaping of John S. Labatt, wealthy London, Ont., brewer. Labatt was kidnaped and held for $150,000 ransom last August.

## Speaking of Sports

PARIS, March 9.—UP—A. Kingsley Macomber, who took over the stud of the late William K. Vanderbilt several years ago, and Joseph E. Widener still are the leaders among Amrican breeders in France.

Their broodmares last year foaled 25 colts, and if stock means anything, it is likely that next year will see the first showings of several first class juveniles.

### MACOMBER'S FARM

Macomber owns his own stud farm at Beaumont-en-Auge, Normandy. It previously was owned by Vanderbilt. Macomber has two stallions, Rose Prince by Prince Palatine and Eglantine, born in 1919 and sire of a number of famous horses including Prince Rose, winner of the Prix du President de la Republique at the St. Cloud track, and Brumeux by Teddy—one of the world's most celebrated stars—and La Brume.

Out of Halpine, dam of Bengal, he has Hannibal by McKinley, and out of Comerita, from the Frank Jay Gould stud, dam of Commander, he has Czarina, also by McKinley.

### ROSE PRINCE PRODUCTS

Two Rose Prince products are Prince Charming out of Fairy Tale, and Rose The out of Partheles, By Parth, he has Orlda out of Lucine and Highlander out of Whoopee.

The broodmares belonging to Widener are in stud at Haras du Mesnil et de la Chaussee, Normandy. Confidence, winner of the Deauville Grand Prix in 1932 and one of the best fillies of her generation, has given birth to Neal Deal, by Pharos.

The famous Ksar is the sire of Anticipation out of Listening In, Tangiers out of Tagus, Barberybust out of Pervencheres and Platinum Blonde out of Sweepedeza.

## DONS SWAMPED BY CALIFORNIA IN TRACK MEET

BERKELEY, March 9.—UP—George Anderson, University of California track star, was off to the 1935 races today with an 'iron man' performance in which he came within a tenth of a second of the world's 100 yard dash record, took first in the 220-yard dash and second in the shot put.

California was given no competition by the University of San Francisco in their dual meet, winning 113 to 18, but 4000 fans were given plenty of thrills by Anderson.

In the 100-yard event "Mushy" Pollock of California cracked with the gun into the lead, but at the 25-yard mark Anderson edged three feet ahead and kept ahead to the finish. Anderson's time was 9.5 seconds and Pollock was only a split second behind.

Impressively fast times were made on the track, which was in good condition. Dash men had a slight breeze on their backs.

After catching his breath from the hundred, Anderson pitched the shot 42 feet 10 inches, taking second to his team-mate George Mackey, who tossed 49 feet 5 inches. Then he limbered up and ran the 220 in 21 seconds flat.

His 100-yard performance tied the University record of "Bullet Bob" Kiesel, former California star.

Another record performance was turned in in the 120-yard high hurdles by Tom Moore of California in 14.6 seconds. The old track and team record was 14.1 seconds. Earl Fishback of California ran the 220-yard low hurdles in 23.5 seconds to crack the old track record of 23.7 seconds.

California made clean sweeps in eight events.

## MISS TRAUNG DEFENDS GOLF TITLE TODAY

DEL MONTE, March 9.—UP—Mary Morse, 14 year old Monterey "girl wonder" was eliminated in the semi-finals of the Pebble Beach golf championship today by Elizabeth Abbott of Los Angeles, three and one. Jittery putting cost Miss Morse the match.

Miss Abbott will face Miss Dorothy Traung, San Francisco, last year's tournament winner in the final match tomorrow. The two contestants are considered among the best women golfers in the nation.

The Abbott-Morse match was a classic, the Monterey schoolgirl putting up a fight that was not lost until a perfect pin shot from the apron won the 17th hole for Miss Abbott.

A big gallery of society personages followed the play. Miss Morse had her more experienced opponent two down at the turn. She won the 10th, but Miss Abbott took the 11th with a beautiful approach shot. On the 12th, Miss Abbott went into a trap but recovered to take the hole after Miss Morse dubbed a two-foot putt.

Miss Abbott was two up on the 15th and halved the 16th, then clinched the match on the 17th. She won the cheers of the gallery by counting a slight turn of her ball on the eighth green as a stroke, although the movement was not seen by the referee.

Mrs. Sayward Wilson, Victoria, B. C., gave Miss Traung a difficult time in their semi-final match, but lost three and one.

Tomorrow's final will be for 36 holes.

*

## Insull Defends Withdrawing Of Cash At Trial

CHICAGO, March 9.—(UP)—Samuel Insull admitted on the witness stand in criminal court today that he ordered a withdrawal of $66,000 from one of his tottering utility companies to protect a brokerage account of his brother, Martin.

The 75-year-old defendant insisted, however, that he was guilty of no criminal act and that he would "do it all again for the protection of the stockholders."

"I never benefitted in any way from that transfer, but I knew what it would mean if it was revealed that an Insull brokerage account was sold out," he said. The case in which he is charged with embezzling the $66,000 will go to the jury Monday.

*

## Head Play Wins Santa Anita Race

ARCADIA, March 9.—UP—Head Play, owned by Mrs. Silas B. Mason, won the $10,000 added San Juan Capistrano Handicap, closing feature of the Santa Anita meeting, here today.

Top Row was second, Ladysman third.

The winner paid $5.60, $4.00 and $3.20 to win, place and show respectively on $2.00 tickets.

Top Row paid $4.00 and $3.00. Ladysman paid $3.60 to show.

A foul claimed against Head Play was not allowed.

BEER! — BEER! — BEER!
DIRECT FROM THE KEG, NO COILS USED
100 GALLONS ON TAP AT ALL TIMES
FINEST CALIFORNIA WINES
THE CALIFORNIA
1716 Macdonald Ave. GEORGE RUSSELL, Prop Tel. Rich. 1147
SANDWICHES — LUNCHES — TABLES FOR LADIES

## Four Aces of the Cubs

NOW IS the time for all good pitchers to limber up the hurling arm and here are four twirlers of the Chicago Cubs baseball team in a work-out at the Spring training camp at Catalina Island, Cal. Left to right: Clay Bryant, Charles Root, Thomas Casey and Fabian Kowalik. A barrage of baseballs steams toward the camera.

## High School Boy Sets Record For High Hurdle Race

LONG BEACH, March 9.—UP—Leroy Kirkpatric of Montezuma high school, "back-door" to Stanford University, became a serious contender for the 1936 Olympic team today by running the 120-yard high hurdles in 14.7 seconds on a very heavy track.

Kirkpatric, in winning the open high hurdles event at the 17th annual Southern Pacific A. A. A. championship today, was prevented by the heavy track from equalling his world's inter-scholastic mark of 14.5. Despite the handicap, he tied the Southern Pacific A. A. A. record set by Phil Cope of University of Southern California in 1934.

*

## Jack Oakie Sued For Slander Pays Off His Accuser

HOLLYWOOD, March 9.—UP—A $125,000 slander suit brought against Jack Oakie, moon-faced motion picture comedian, by Marty Martryn, dance instructor, today was settled out of court.

Attorneys for both sides declined to reveal the terms of the settlement.

Martyn charged that Oakie, in the presence of diners at a Beverly Hills hotel, called him a $2-a-day bum." Martyn also charged the comedian said he would "gladly pay ten grand to get rid of Martyn."

*

## San Pablo Cagers Win Over Scouts

The San Pablo 85 pound basketball team yesterday defeated Boy Scout troop No. 5 by a score of 29 to 2 at the Longfellow gymnasium.

The lineups were:

San Pablo—Hoblat and Dias, forwards; Misso, center; Hopkins and Poe, guards.

Boy Scouts—A. DeCorten and Dalton, forwards; F. DeCortin, center and Pedretti and Rose, guards.

### ARTIST HELD IN THEFT

LONDON, March 9.—(UP)—Cecil Swanland, 47, an artist, was remanded until Tuesday at Croydon magistrate's court today, charged with the theft from the airport's strong room Tuesday of 21,000 pounds in gold $100,432). Three other men were sought as accomplices.

*

### TAX COLLECTOR HERE

Deputy Collector Dan Marovich of the Internal Revenue department, will be in Richmond next Wednesday and Thursday to assist taxpayers in preparing their returns.

## Liquor Crazed Man Kills Wife, Self

HARRISBURG, Va., March 9.—UP—Herman Eye, 30 year old farmer, shot and killed himself tonight after fatally wounding his wife as she lay nursing a six months' old daughter.

Police said Eya was crazed by liquor. When his wife, Lillian, was shot she raised up and fell on the baby, almost smothering it. The bullet penetrated her breast, missing the infant by scarcely an inch.

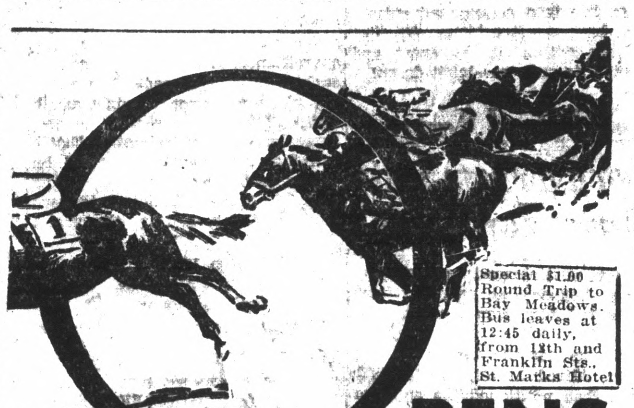

Special $1.00 Round Trip to Bay Meadows. Bus leaves at 12:45 daily, from 12th and Franklin Sts., St. Marks Hotel

OPENS Tuesday March 12

NEW RACE THRILLS FOR YOU!

$1,500 INAUGURAL HANDICAP!

Don't fail to attend the thrill-packed Opening Day at beautiful Bay Meadows! Finer thoroughbreds . . . masterful jockeys . . . racing on one of America's fastest, most brilliant courses!

All of gay, fashionable Northern California will be there! Bay Meadows is just a short drive or ride away from you! Plan to share in the colorful excitement!

Two spectacular Handicap races every week... with more than $60,000 in added money!

BAY MEADOWS
SAN MATEO, CALIFORNIA
FIRST POST—1:50 P. M.
Operated by California Jockey Club, Inc. Peter B. Kyne, President
RACING DAILY EXCEPT SUNDAYS

JOE JINKS By Vic

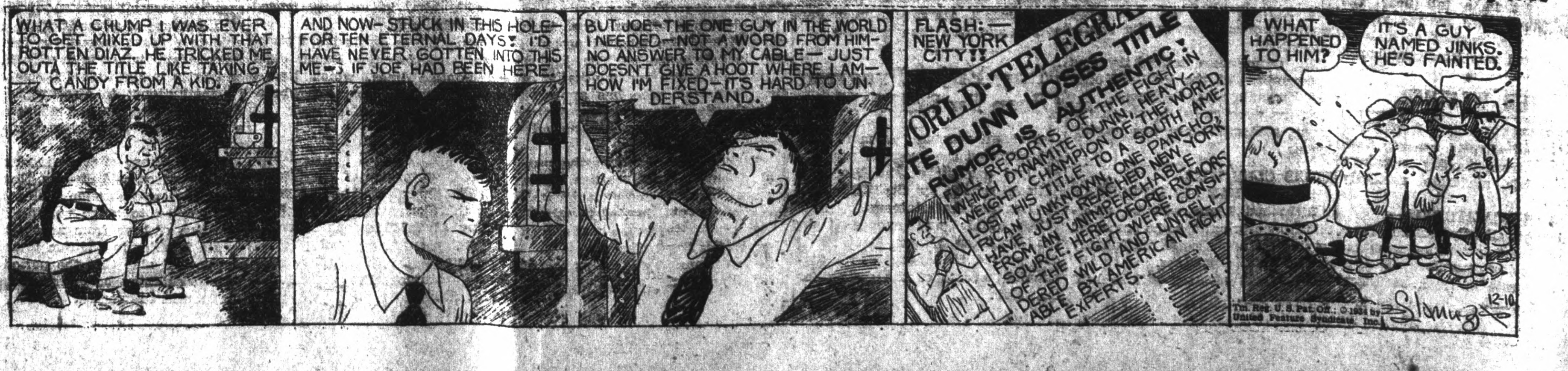
WHAT A CHUMP I WAS EVER TO GET MIXED UP WITH THAT ROTTEN DIAZ. HE TRICKED ME OUTA THE TITLE LIKE TAKING CANDY FROM A KID.
AND NOW—STUCK IN THIS HOLE FOR TEN ETERNAL DAYS! I'D HAVE NEVER GOTTEN INTO THIS MESS IF JOE HAD BEEN HERE.
BUT JOE—THE ONE GUY IN THE WORLD I NEEDED—NOT A WORD FROM HIM—NO ANSWER TO MY CABLE—JUST DOESN'T GIVE A HOOT WHERE I AM—HOW I'M FIXED—IT'S HARD TO UNDERSTAND.
FLASH:— NEW YORK CITY!!
WORLD-TELEGRA
TE DUNN LOSES TITLE
RUMOR IS AUTHENTIC
WHAT HAPPENED TO HIM?
IT'S A GUY NAMED JINKS. HE'S FAINTED.
Slamug
12-10

# BAY REGIONS FACE RECORD COLD WAVE

(Continued from page 1)

ward the Gulf of Alaska, had swerved from their courses and would probably affect the Pacific Northwest with rain and snow.

### SNOW AT SAN JOSE

A light snow fell yesterday afternoon in San Jose, melting as it touched the ground. In the surrounding hills, the snowfall was reported heavy. The snow was the first in San Jose that has fallen since December, 1933, when several inches fell and remained on the ground for a week.

A cold snap is due in the Bay region, but this will not prevent perfect "gardening weather," during the week-end, Reed said. Present indications are that "Spring is here," he declared.

### WINTER SPORTS

Continued snow fall was anticipated in various parts of the bay region during the week-end as a result of this predication. Snow sports enthusiasts were preparing their equipment for 48 hours of sport in the local hills. These sports were expected to take place in the Livermore hills, in the Niles Canyon hills, Mt. Hamilton, Mt. Tamalpais, and in other parts of the Coast Range.

The storm which has swept California has swept eastward and is now centered over the Rocky Mountains, Reed said.

# Two Are Injured When Car Leaps From N.Y. Bridge

NEW YORK, March 9.—UP—An automobile bearing two men plunged through the steel guard-rail of Manhattan bridge today and crashed on the pavement of Prospect street, 75 feet below. Their injuries were said to be critical.

James Petri, driving along the busy Brooklyn street, stopped his car abruptly as the falling automobile plunged to the pavement. It ripped off the front bumper of his car. A length of trolley wire, ripped loose by the falling car, swung dangerously in the street until power was turned off.

# Mellon Company Loses Big Suit

HARTFORD, Conn., March 9.—UP—Damages of $2,868,900 were awarded tonight to the Bausch Machine Tool Company in its suit against the Aluminum Corporation of America, charging violation of the Sherman Anti-Trust laws.

After 34 hours of deliberation, a jury found the plaintiff company was injured to the extent of $956,300. Under the anti-trust laws, the court was obliged to assess the huge corporation triple damages.

Judge Harland B. Howe in awarding the damages, asserted that "in view of the evidence, it does not appear that the award is sufficient."

## Ice Stars Arrive

ARRIVING IN New York to compete in the international Ice carnival at Madison Square Garden, New York on March 13 were, left to right: Karli Zwack and Idi Papez of Vienna; Vivi-Ann Hulten, Sweden; Maxi Herber, 14-year old Munich, Germany, schoolgirl, and Ernst Baier of Germany.

# EL CERRITO NEWS

### SISTERS GIVEN STORK SHOWERS

Mrs. Hugh Hazzard and Mrs. Robert Brittan, both of Berkeley Park, were joint hostesses Thursday afternoon at a surprise stork shower for two Berkeley Park matrons, Mrs. R. C. McMoran and her sister, Mrs. Ruth Albright.

This charming and unusual affair was given at the home of Mrs. Brittan on Oak View avenue. The rooms were tastefully decorated, the color scheme being yellow and white and these colors were carried out in the dainty buffet luncheon served by the hostesses. The tables were original in paper covers designed and made by Mrs. Hazzard and Mrs. Brittan and in the center was a toy baby carriage occupied by facinating twin dolls dressed in yellow and white.

Among the guests were Mesdames: Helen Ford, Edith Gade, E. E. Evans, A. A. Charlson, Leo Shifferle, Frances Randall, J. Randall, Closs, Martin, Bradley, and Ayers, Miss Elaine Thompson and the two honor guests who were the recipients of a variety of lovely gifts.

### BAGDAD INN IS MISS McNEIL SPONSOR

Charlie Actis and Gene Cairo, proprietors of the Bagdad Inn are two of the sponsors of Janet A. McNeil for Queen of the 49er Camp. In looking over the contestants they contluded to sponsor the girl they think will be the winner and nothing will be left undone by the boys to elect their choice to the throne.

Among Miss McNeil's other sponsors are the Quality Market and the Southern Club. Miss McNeil's vote stood at 7,000 at last account, but several of the contestants are not turning in their votes, preferring to hold them until the last few days, so figures given out are not always indicative of the real strength of a candidate.

### HOW THE VOTE STANDS FOR QUEEN

The vote for Queen of the Days of 49 celebration stood late yesterday as follows:

| | |
|---|---|
| Mildred Gatto | 8,000 |
| Jennie De Martini | 9,000 |
| Wyvonia Burnett | 6,734 |
| Janet McNeil | 5,000 |
| Ruth Norville | 6,000 |
| Mary Bigley | 5,550 |
| Angelino Storno | 5,750 |
| Della Moitoza | 5,000 |
| Carmen McDonald | 5,000 |

### CHILD DIES FROM ACCIDENT INJURIES

Laura Close, 11, daughter of Harry W. Close, died at five o'clock yesterday morning in a Berkeley hospital as a result of injuries received Friday evening in an automobile collision at Central street and San Pablo avenue in El Cerrito.

A car driven by her father collided with one driven by Herbert D. Turner of Richmond street, overturning the Close car and pinning Close, his daughter and a son, Harry Jr., aged 8, beneath it. The boy also was injured and taken to a hospital in Albany where he was treated for cuts and bruises. He will live, according to reports of physicians.

### AUXILIARY ENJOYS WHIST SESSION

The Ladies Auxiliary of the American Legion and their guests enjoyed a whist at Memorial hall Friday afternoon for the benefit of the Auxiliary charity fund. The prize winners were Mrs. Frank Garey, Mrs. Mary Norville, Mrs. Lucy Redding, Mrs. Whistler, and the consolation prize winner, Mrs. Alice Lockhart.

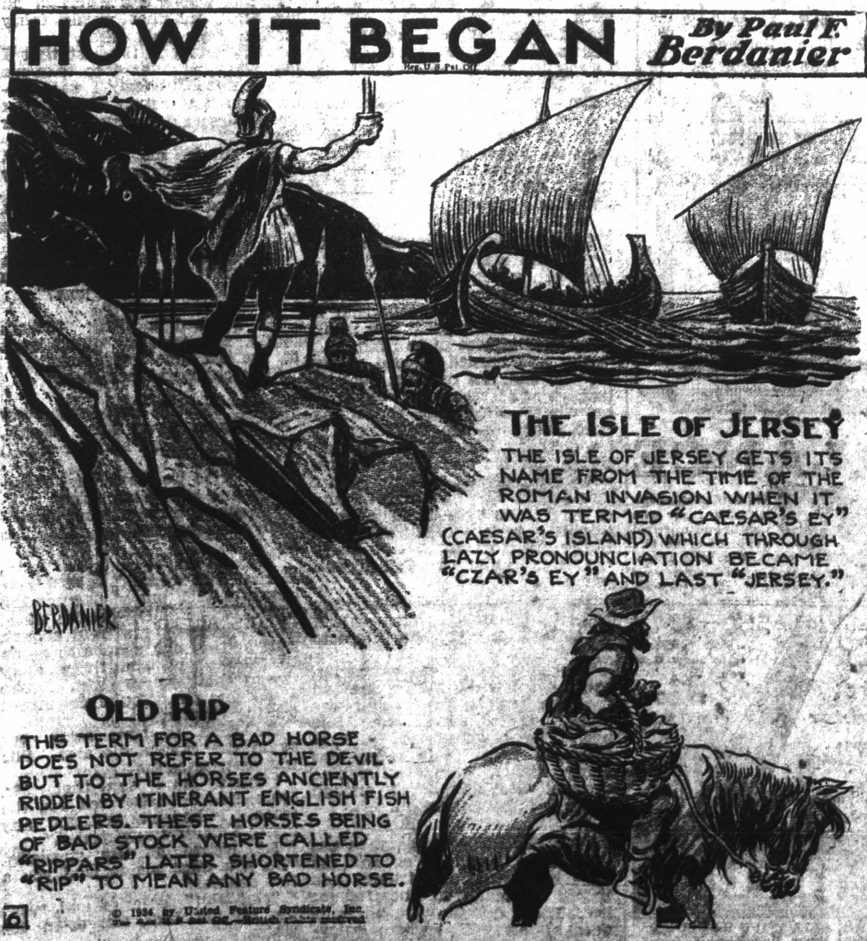
HOW IT BEGAN
By Paul F. Berdanier
Reg. U S Pat Off
BERDANIER
THE ISLE OF JERSEY
THE ISLE OF JERSEY GETS ITS NAME FROM THE TIME OF THE ROMAN INVASION WHEN IT WAS TERMED "CAESAR'S EY" (CAESAR'S ISLAND) WHICH THROUGH LAZY PRONOUNCIATION BECAME "CZAR'S EY" AND LAST "JERSEY."
OLD RIP
THIS TERM FOR A BAD HORSE DOES NOT REFER TO THE DEVIL BUT TO THE HORSES ANCIENTLY RIDDEN BY ITINERANT ENGLISH FISH PEDLERS. THESE HORSES BEING OF BAD STOCK WERE CALLED "RIPPARS" LATER SHORTENED TO "RIP" TO MEAN ANY BAD HORSE.
6
© 1934 by United Feature Syndicate, Inc.

# VOICES HEARD BY WITNESS IS LAMSON POINT

SAN JOSE, March 9.—UP—Mysterious "voices" a witness claims she heard in the Stanford campus home of David Lamson the day Allene, his wife, was killed are to be explained Monday when Lamson's second trial on a charge of murder starts another week.

Edwin McKenzie, attorney who secured a new trial for Lamson after the dapper collegian once was sentenced to hang, said he planned to ask that remarks made about the "voices" by Mrs. Sylvia Bailey, a witness on Friday, be stricken from the court record.

### WAS NEIGHBOR

Mrs. Bailey was a neighbor of the Lamsons on Memorial Day, 1933, when the campus tragedy occurred. She caused a sensation when, without warning, she said she heard the murmur of "voices" in the Lamson home at approximately 9:00 a. m. on the fatal day.

Mrs. Bailey said she believed the voices sounded like Lamson talking to a woman she assumed to be his wife. Testimony at the first trial indicated that Mrs. Lamson was dead at that hour—either killed by a fall in her bathtub, a defense contention, or killed by her husband who wielded an iron pipe—the picture painted by the prosecution.

### HEARD VOICES

When asked why she had not mentioned "voices" in earlier testimony, Mrs. Bailey replied that no one had asked her. Attorneys for both sides appeared to be ready for a stiff struggle over the evidence offered by Mrs. Bailey when court was adjourned for the week-end.

The state intimated it planned to use the testimony in efforts to show the Lamsons quarreled the day of Allene's death.

The Lamson case jury went to a motion picture show tonight and will attend church services Sunday. Meanwhile, Santa Clara authorities were exercised by estimates the second trial will cost $25,000 against $15,000 for the first one. The added expense will be caused by the long process of selecting a jury and the wrangling of attorneys over almost every witness to testify.

### BOESE FUNERAL TO BE HELD ON MONDAY

Funeral services will be held at the Wilson and Kratzer chapel Monday afternoon at 3 o'clock for the late Mrs. Dorothea Boese, 50, who died Friday.

Rev. C. Meryl Bish will officiate and interment will be in Sunset View cemetery.

MRS. HANNAH ROYSTON of 337 Nevin avenue left yesterday for San Andreas to visit relatives.

# AID PROGRAM IS APPROVED BY AGENCIES

SAN FRANCISCO, March 9—UP—The state relief commission today approved a self-help cooperative relief program to assist in caring for the states' 280,000 needy families, but sidetracked proposed adoption of the cooperative system as the state's permanent policy.

The commission adopted a proposal by Winslow Carleton, Los Angeles director of self-help cooperatives for the State Emergency Relief Administration, under which $4,350,000 will be requested from the federal government to finance various cooperative movements through the state. The plan was recommended by a commission subcommittee.

### STIPULATIONS MADE

It was stipulated, however, that the funds, if granted, should be earmarked in Washington for individual projects approved from time to time by the commission. No state money will be used in the venture.

Carleton, ill in Los Angeles, did not attend the meeting, but informed the commission he believed the cooperative relief plan, urged by Upton Sinclair and his Epic followers, still is too highly experimental for adoption by the state.

### VIEWS REPEATED

His views were repeated by Dr. Glenn Carlson, sociology professor at the University of Redlands, acting commission chairman, who warned that "implications of the cooperative plan reach to the roots of the present economic system."

Dr. Carlson pointed to slow development of cooperatives in England and expressed belief that while several authorities feel that an emergency relief program would "solve the problem," many cooperative advocates were not aware of implications of the plan.

### PLANS STUDIED

Two experts have been studying the plan's possibilities, he said, and while the commission is willing to consider the proposal, he counselled against hasty action.

Irving Lipsitch, another commission member, also warned against hasty legislative action in adopting a relief program.

"I hope we can work out an ultimate program which will be the solution to this problem," he said. "I am opposed to passage of any bill hastily drawn."

He suggested that since funds must come from the federal government, the government's requirements should be studied exhaustively before action is taken.

His remarks followed a statement by H. Dewey Anderson, chairman of the assembly sub-committee on unemployment relief, in which Anderson said the legislature probably would take over the relief problem if the commission does not agree soon on a definite program to be followed.

# Suicide Chosen By China Film Beauty In Row

SHANGHAI, March 10 (Sunday)—UP—While thousands of fans who worshipped her great screen beauty mourned in the streets around her home, all Shanghai talked today of the tragic end of Yuan Ling-Yu ill-fated cinema heroine.

Yuan Ling-Yu died as her star was in the acendency on all of the movie screens in China. She swallowed a fatal dose of sleeping potion as she was about to face in the courts a cold recital of marital troubles. And in going to her death, the young Chinese beauty followed the gay path of the heroine she played in her last film role.

The heart of Ling-Yu was sad during the scenes of the final film drama. But true to the actor's code she hid her feelings. She laughed as she portrayed a girl who was vain, who loved flattery and who flitted from party to party in quest of pleasure. But as the cameras clicked at the studio, Ling-Yu was thinking of the serious charges made by her husband, Chang Tamin.

The husband claimed that Yuan Ling-Yu's screen beauty had attracted the attentions of Tang Chihan, a wealthy tea merchant. Stormy household scenes were many and finally Chang Tamin filed charges involving adultery.

1935 Dodge
Now On Display

GEO. V. ARTH
& Son
Dodge and Plymouth Dealers
255-259 16th St. Rich. 528

## Melting Speed

HERE IS Sir Malcolm Campbell's racing automobile, Bluebird, showing the cowling that melted and tore loose when, at Daytona Beach, Fla., the speed king tried to better his world record of 272 miles an hour. Facing death by fire and fumes he was nearly blind when he stopped the car.

# Bruno Witness To Be Indicted By Grand Jury

CLINTON, N. J., March 9.—UP—Prosecutor Anthony M. Hauck Jr., of Hunterdon county today said he would ask a Flemington grand jury to return an indictment against at least one defense witness at the trial of Bruno Richard Hauptmann for the murder of the Lindbergh baby.

The prosecutor would not give the name of any person he will name before the grand jury.

Immediately after the trial, it was recalled, members of the prosecution staff said they would investigate several witnesses with a view to possible perjury indictments.

The testimony of several witnesses for Hauptmann was attacked by State witnesses in rebuttal.

TRY A CLASSIFIED IN THE RECORD-HERALD FOR RESULTS

# Judge Named To Hear Bridge Suit

MARTINEZ, Mar. 9.—Announcement that Superior Judge J. J. Trabucco of Mariposa county has been assigned to this county, April 11, to hear an action brought by the American Toll Bridge company against Contra Costa county, seeking return of $131,593 taxes paid on its bridges, was made today by Superior Judge Thomas D. Johnston.

Because of the nature of the case, Contra Costa judges are disqualified, and Judge Johnston requested that Judge Trabucco be assigned here.

### FOUR ARE WHIPPED

WILMINGTON, Del., March 9.—(UP)—While spectators looked on, four men were given lashes at the Newcastle county workhouse today.

The four were James Welsh, 23, of Lynn, Mass., and three Negroes. Welsh, who received 10 lashes administered by Warden J. Leach, had pleaded guilty to stealing an overcoat. The Negroes were convicted of chicken thefts.

# MILLER IS BACK FROM RENO HUNT

(Continued From Page 1)

ively proved that Mrs. McCord did leave Martinez on train No. 10 at 10:44 last Wednesday night, just an hour and twenty minutes before she was indicted. Through conductors, brakemen, station agents and Red Caps he mapped out her route of travel from Martinez to Sacramento and thence to Reno, Nevada. He has in his possession the ticket bought at Sacramento for Reno. It was ascertained she did not leave Reno for Ogden.

### ASKED DIRECTIONS

At Reno she asked C. W. Wogan, clerk in the Southern Pacific depot how to get to Westwood, near Susanville, but a check of trains, Greyhound busses and other modes of transportation failed to disclose that she left for the latter point. From the time of her conversation at the Reno depot she has not been seen since and vanished into the void.

### ACTED DISTRAIT

B. D. Richart, conductor between Sacramento and Sparks, Nevada, told Miller that Mrs. McCord attracted his attention by her very apparent nervousness, which caused him to inquire of her whether she was guilty of having committed a murder?

"No, I did not do what you said," she replied "but you would be surprised at what I did."

Richart said Mrs. McCord carried two pieces of hand luggage with her, a brown overnight bag and a suitcase and was attired in a black suit and hat. Her distrait appearance attracted his attention and led to the conversation just narrated.

### EXITS ALL BLOCKED

The quest of the sheriff, although it did not result in the apprehension of the fugitive, did establish the fact that she fled from Martinez by train and landed in Reno. If she has not already left that city any attempt to do so will result in her immediate arrest as all avenues of escape have been effectively blockaded. The chiefs of police of Reno and other Nevada cities are cooperating to the fullest extent and the Sacramento chief likewise.

### TO PRINT CIRCULARS

In the meantime Sheriff Miller is having circulars printed with Mrs. McCord's picture and a detailed description and will send them all over the United States. He is confident that within the next three days her arrest will be consummated.

ROBERT MARTINI, editor of the Richmond Hi-Nus, was in Berkeley yesterday attending a press conference for high school journalists.

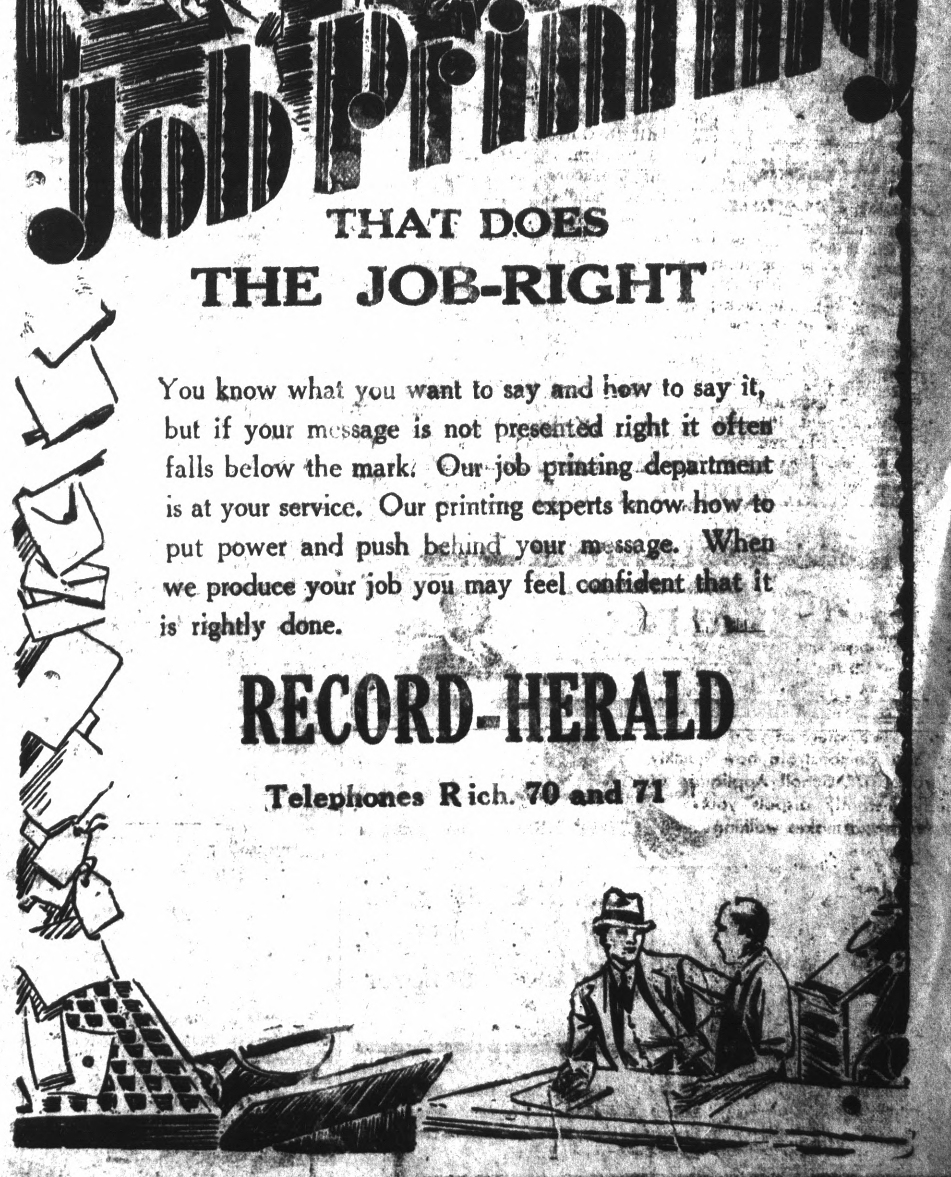

THAT DOES
THE JOB-RIGHT

You know what you want to say and how to say it, but if your message is not presented right it often falls below the mark. Our job printing department is at your service. Our printing experts know how to put power and push behind your message. When we produce your job you may feel confident that it is rightly done.

RECORD-HERALD
Telephones Rich. 70 and 71

# RADIO

**8 To 9 A. M.**
KPO—Tid-Bit, Walberg Brown String Quartet, Major Bowes' Family.
KGO—Studio.
KFRC—Reflections, Salt Lake Tabernacle.
KYA—Christian Science Reading, Hymns.
KROW—Clock, Meditations.
KJBS—Close Harmony, concert.

**9:30 TO 10:00 A. M.**
KPO—Major Bowes; Talk; Mickey Gillette.
KGO—Comics, Radio City.
KFRC—Salt Lake Tabernacle.
KYA—Fellowship of the Air, Comics.
KQW—Organ, records.
KROW—Concert.
KJBS—Records.

**10:30 to 11:00 A. M.**
KPO—Pair of Pianos, National Youth Conference—Dr. Daniel Poling.
KGO—Radio City, Studio program.
KFRC—Church of the Air, pianist, Pat Kennedy, Art Kassel.
KYA—Comics, Choral Group, Concert.
KTAB—Tenth Avenue Baptist Church Services.
KROW—Watch Tower, Variety.
KJBS—Records.
KQW—Sunday School First Baptist Church.
KRE—Concert, organ, church.

**11:00 to 12:00 Noon**
KPO—Immortal Moments; Radio Theater, Sunday Specials.
KGO—Studio, Lucille Kirtley, Ernest Gills' orchestra, Beaux Arts Trio.
KFRC—Lazy Dan, Hammerstein's Music Hall of the Air.
KYA—Church services
KTAB—Church services
KROW—Community Church.
KQW—Church.
KJBS—Records.
KRE—Church services.

**12:00 Noon to 1:00 P. M.**
KLX—Records, instrumental and vocal program.
KPO—"Holiday" Don Mario; Chas. Gaylord's orchestra.
KGO—Beaux Arts program; Emil Polak's orchestra.
KFRC—N. Y. Philharmonic Symphony.
KYA—Organ, band.
KTAB—Church, Paul Halsinger, evangelist; Tabernacle Quartet.
KRE—Church, organ.
KJBS—Records.
KQW—Church, records.

**1:00 to 2:00 P. M.**
KLX—Anna Bennett, Anita and Orosco, Helen Parmelee, Spice of Life.
KGO—Emil Polak's orchestra, Harry Stanton, Merry Macs; Gary Gordon.
KPO—K. C. Philharmonic; De Wolfe Hopper; Sunday Special.
KFRC—N. Y. Symphony.
KYA—Waltzes, Salon, Quartet.
KTAB—Church of Latter Day Saints; "Animal Kingdom" records.
KROW—Request program, concert.
KQW—Records.
KRE—Records, Piano, Waltztime.
KJBS—Records, Dixie Marsh.

**2:00 to 3:00 P. M.**
KLX—Records, Helen Wegman Parmelee, pianist; Souvenirs of Song.
KPO—Mme. Schumann Heink; Josef Koestner's orchestra; House by Side of Road.
KGO—Coquettes; Clay Landon, Emil Polak.
KFRC—Open House, Meditations, Three Rhythm Kings.
KYA—Discovery Hour, studio, light opera.
KJBS—Marjorie Lee, pianist, studio.
KRE—Family Hour.
KQW—Marjorie Lee, trio, music.
KTAB—Records.
KROW—Sextette, Memory Hour.

**3 TO 4 P. M.**
KLX—Records, Aspre and his Manila Stringed orchestra.
KPO—Emil Polak's orchestra; Mixed Quartet, Grand Hotel, Anne Seymour, Don Ameche.
KGO—Catholic Hour, Coquettes; Clay Landon.
KFRC—National Amateur Night, Smilin' Ed McConnell, Edith Karen.
KYA—Light Opera; First A. M. E. Zion Church Choir.
KTAB—Records; Quartet.
KJBS—Records, Musical Styles.
KQW—Violin, NCBS feature, records.
KRE—Popular records.
KROW—Memory Hour.

**4 TO 5 P. M.**
KLX—Records; Carefree Capers.
KPO—Sarah Kreindler; Dog Stories; Joe Penner; Harriet Hilliard; Ozzie Nelson's Orchestra.
KGO—"K-7" Spy Story, Gunnar Johansen.
KFRC—Alexander Woolcott; Robert Armbruster; Revue; Pages of Yesterday.
KYA—Piano; S. F. Church Federation.
KJBS—Records.
KRE—Records.
KQW—Bible Theater of the Air, Instrumentalists, vocal headliners.
KROW—Concert.
KTAB—Piano, Religious services.

**5:00 TO 6:00 P. M.**
KLX—Old Man Soliloquy, Melody Palette, Covered Wagon Jubilee.
KPO—Opera Guild "The Bartered Bride" with Editha Fleischer and other stars.
KGO—Beaux Arts Trio, Henry M. Hyde, Mickey Gillette.
KFRC—Eddie Cantor and Rubinoff; Club Romance.
KYA—Symphony records.
KROW — Oakland Council of Churches.
KTAB—Religious services.
KJBS—Records.
KRE—Vesper Hour.
KQW—Records.

**6:00 to 7:00 P. M.**
KLX—Mixed Quartet; Ran Wilde and his orchestra.
KPO—Manhattan Merry-Go-Round, American Album.
KGO—Mickey Gillette, Hotel Ensemble.
KFRC—Sunday Evening Hour.
KYA—Rabbi Burstein, Strings, Sonia Sapiro, pianist.
KROW—Records, Watch Tower.
KJBS—Dance, Silent.
KQW—Records.
KRE—Records.
KTAB—Nevada Nightherders, Amateur baseball scores.

**7 TO 8 P. M.**
KLX—Alice Blue, Variety hour, Weather, Count of Monte Cristo.
KPO—Jane Froman, Frank Black's orchestra, "One Man's Family."
KGO—Nanette LaSalle, Gypsy Interviews Paul Gates.
KFRC—Wayne King, Merrymakers.
KTAB—Portugal, feature, church services.
KRE—Concert, hymns, church service.
KQW—Dance, records, church.
KYA—Parade; Drama, Louise Taber.
KROW—Album, Trio, Bible Center.

**8 TO 9 P. M.**
KLX—Tribune Hour of Melody with F. G. Hernandez and his Iberian Quintet.
KYA—Opera.
KPO—Wendell Hall, Walter Winchell, Jack Benny; Mary Livingstone, Frank Parker, Don Bestor, Don Wilson.
KTAB—Church services.
KYA—Opera records.
KRE—Church, organ.
KQW—First Baptist church.
KFRC—Beauty That Endures, Les Hite's orchestra; Orville Knapp's orchestra.
KGO—Gunnar Johansen, Southern Harmony Four, Emil Polak, Elmore Vincent.

**9 TO 10 P. M.**
KLX—World Revue; Press-Radio Bureau News Flashes; Metropolitan Moods.
KPO — Countess Olga Albani; Charles Previn's orchestra.
KGO—Emil Polak, Elmore Vincent, Joseph Henry Jackson.
KYA—Opera records; Studio; America.
KTAB—Church, Rod Hendrickson, News; Records.
KQW—Church, Records.
KRE—Organ.
KFRC—Beyond the Blue Horizon, Salone Moderne, Claude Sweeten's orchestra.

**10 TO 11 P. M.**
KLX—Dance records.
KPO—Tom Coakley's orchestra.
KGO—John Teel, Paul Carson.
KYA—John Manning, concert, Memories.
KTAB—Japanese - American program Ray Tellier's orchestra.
KROW—Records.
KFRC—Anson Weeks' orchestra Oroville Knapp.

**11 TO 12 MIDNIGHT**
KPO—News, organ.
KGO—News, Harry Felton's orchestra.
KFRC—Orchestra.
KTAB—Dance, records.
KROW—Program, dance.
KRE—Dance program.
KTAB—Dance program.
KROW—Vagabond.
KJBS—Midnight Club.

**12 MIDNIGHT**
KTAB—Midnight Vag.
KROW—Tom n' Jerry.
KJBS—Owl Program.

Try Our Winter Brew
"GRACE BROS. "STRONG BEER"
or
RAINIER "OLD STOCK ALE"
DISTRIBUTED BY
Richmond Beverage Co.
325 22nd Street — — — — Phone 634
VISIT OUR NEW LOCATION

Digestible as milk itself!
KRAFT VELVEETA
... this cheese food with the deliciously mild Cheddar flavor
● Let the family have this nutritious cheese food often . . . in sandwiches, in casserole dishes, and, melted, as a smooth sauce for eggs or sea food.

# DICKENS PLAY BIG FEATURE FILM AT FOX

Hailed as the most important film of the year, "David Copperfield" will screen at the Fox theatre starting today. Because of the importance of the engagement the Fox will open at 12 noon today and run a continuous program.

No motion picture of recent years has aroused more advance interest than "David Copperfield." Listed among the immortal stories of all time, it was frequently described by Charles Dickens, its author, as "my favorite child." It is a story that has been read by untold millions since it was first published.

Filmed both in England and America, "David Copperfield" boasts an all-star cast of unusual proportions. No less than 65 stars and featured players in principal roles, with many other players in supporting parts. The cast of this Metro-Goldwyn-Mayer classic boasts of W. C. Fields as Micawber, Edna Mae Oliver as Aunt Betsy, Lionel Barrymore as Dan Peggoty. The role of David is divided between Freddie Bartholomew and Frank Lawton. There are also, in the important parts, Madge Evans, Maureen O'Sullavan, Lewis Stone, Elizabeth Allan, Roland Young, Basil Rathbone and many others.

"David Copperfield" on the screen remains a thrilling, dramatic and humorous tale of adventure and romance, just as Dickens wrote it.

# Hollywood Film Shop

HOLLYWOOD, March 9.—(UP)—There have been many Cinderella stories in Hollywood, but the one concerning Carroll Borland is the strangest yet.

A demure sorority girl at the University of California at Berkeley, Carroll was catapulted to stardom in a role that would make most college coeds shudder—that of the "Vampire Lady" in the film "Vampires of Prague."

Carroll probably will be known as "the woman so beautiful she scares people," but she is a Cinderella nevertheless. It all happened this way:

Carroll was studying at the University of California and never gave a thought to a screen career. She had always been interested in the stage and played in the school's Little Theatre, and in the Greek tragedies portrayed in the Greek theatre. She hoped, when she graduated from college, to win a place as a stage actress.

One day she read of the search of Tod Browning, the director, for someone to play the vampire daughter of Bela Lugosi in "Vampires of Prague." Acting on what she describes as a "hunch," Carroll sent a couple of pictures to the director. A couple of days later a cameraman called to give her a screen test.

"I knew then that my hunch was right," she said. "And sure enough, here I am."

Carroll has a mysterious oriental appearance which especially suits her for the role. Aside from that, however, she is no different from the ordinary American college girl.

As a youngster she lived in San Francisco, then in San Rafael and for a time in Fresno. She loves to swim and takes a dip daily. She likes to read biographies, thinks "Dodsworth" is the greatest play she ever saw and "Crime Without Passion" the greatest picture.

Her one secret ambition is to become Hollywood's No. 1 Oriental charmer.

"Myrna Loy has given it up," she says, "so why can't I do the sort of thing she used to do?"

# Fox Theater Today

FREDDIE BARTHOLMEW and Edna May Oliver in "David Copperfield."

# The DAILY WASHINGTON MERRY-GO-ROUND

WASHINGTON, March 9.—When General Hugh Johnson stated in the course of his fiery radio address against Huey Long and Father Coughlin that he was talking solely for himself he was doing just that. Administrationites with whom he privately had discussed the advisability of making the kind of a speech he did had strongly urged him not to do so. The trigger-tongued ex-cavalryman refused to be dissuaded, however, and in the words of a popular expression in his home state, Oklahoma, "poured it on 'em"—A hot scramble is in progress behind the scenes for the two long-pending vacancies on the RFC. Politicos who are angling for the choice berths are much mystified by the President's delay in acting—At the President's request inner council masterminds are making a quiet search for a new boss for the NRA. It is Roosevelt's intention to junk the Richberg-devised board—which has proven a big flop—and return to the Johnson-advocated plan of a one-man rule—Admirers who have written Montana's, militant-liberal Senator Burton K. Wheeler urging him to join forces with Kingfish Huey in a third party ticket next year have received replies from Wheeler that he is not a candidate for vice-president on Huey's slate or any other.

### SKILLED STAGING

With the skill of an impressario the Senate Munitions Investigating Committee stages its hearing for conscious dramatic effect. Before a witness is called the committee determines which one of its members is best suited to handle him. Best recent illustration of this was the selection of Missouri's hard-boiled Bennett Clark to interrogate William Shearer, self-styled Big Bass Drum of the shipbuilders— Dr. Calvin Hoover, new Consumers' Counsel of the AAA, has warned his staff that if they do any sniping against his policies they will go the way of the recently purged liberals—Huey Long pronounces the name of his home state, "Loozyana."—The increase of CCC enrollment to 600,000 does not involve a change of policy. By far the greater number will, as before, be boys. Only 55,000 will be war veterans.

Prize exhibit of Paraguayan Minister Bordenave is a cartoon clipped from a Mexico City newspaper showing a mother tying the hands of the smaller of her two sons for having whipped the larger. The small son is Paraguay, the big one Bolivia, and the mother is the League of Nations. While United States cattle raisers are happy over present high prices of beef they are complaining that thousands of Mexican and Canadian cattle are being shipped into the country. The live-stock men would like to have high prices without foreign competition — In Republican Congressional circles the report is current that National Chairman Henry Fletcher has been convinced that the party must promulgate and advocate a program of liberal policies and that he will soon make a speech calling for such action—Victor Christgau, recently ousted AAA liberal, is slated for another Administration post. Just where he will be placed has as yet not been determined, but he has been assured that a post will be found for him.

### GUBERNATORIAL BOOST

Anti-Farley Democrats in New York, who have quietly been scanning the field for a likely choice to oppose Big Jim's attempt to grab the party's gubernatorial nomination next year, are watching with keen interest the fighting record being made by Treasury Attorney Robert Jackson in prosecuting the tax suit against Andrew W. Mellon. A young up-stater who was brought into the Government service by Secretary Morgenthau, Jackson has been talked of in liberal circles as a gubernatorial possibility and his handling of the Mellon case has given impetus to this boom—Indignation against the high prices charged in the House restaurant—where everything except food is supplied by the Government—has reached such a point that members are talking of bringing their own edibles into the dining room in protest. Restaurant Manager A. W. Johnson, former North Carolina State Senator, who is reported to be planning to run for Congress next year, answers complaints about the exorbitant rates by saying it costs 6 1-4 cents to "put out a cup of coffee"—Judge William I. Grubb, who ruled against the TVA recently, was appointed to the federal bench by President Taft, whose brother, Horace, was Grubb's roommate at Yale. A nephew of President Harrison, Grubb was a corporation lawyer prior to his appointment and the law firm he was connected with is the representative of a number of large southern coal and power companies.

# Bodies of Man, Woman Found In Car Shot Dead

BAKERSFIELD, March 9.—UP—Bodies of Louis Garrone, 38, and Mrs. Josephine Bonina, 35, were found in an automobile parked near the city limits here today by police asked to search for Garrone when he failed to return home.

Investigators said Garrone, prominent Kern dairyman, apparently had shot the woman through the heart and then shot himself with a revolver. The gun lay in the car.

Residents of the neighborhood told police they had seen the car parked there yesterday afternoon, but it was not investigated until Garrone's family reported him missing.

Garrone, who owned two large dairy ranches, leaves a widow and three children. Mrs. Bonina's husband was deported to Italy a year ago for alleged illegal entry into the United States.

Richmond Theater
—TODAY — TOMORROW—
SHIRLEY TEMPLE in
Baby Take A Bow
Also Buck Jones in
Rocky Rhodes
Comedy, News and Cartoon
Sam's Country Store Every Monday Night

Coal - Wood - Feed
We carry Colorado Gem, the best for circulating heaters, Dines, Castle Gate, etc. California a good coal for less. Oak Wood for fireplace, Mill Blox, Ford Wood, also a complete line of seeds, including bird seed. Building Materials.
C. J. Lambrecht
2207 Macdonald Ave.
Telephones—Office 1038, Yard 1192

# NEW YORK INSIDE OUT

## By DON O'MALLEY

NEW YORK, March 9.—Mayor La Guarda is making snappy retorts again. When Al Smith finally injected himself into the Moses-Ickes controversy, saying the secretary's ouster order was political and "vindictive," fighting Fiorello took time out to remark sarcastically about "enlisting after the war was over." Al probably didn't like that so much. Neither did Judge Lockwood like the mayor's bristling comment on his adverse bus ruling. La Guardia bubbled with allusions to the "queer" decision, and openly defied a contempt of court citation.

The present mayor irresistibly recalls William Jay Gaynor, who was mayor of the town some two decades ago. The grizzly Gaynor took especial delight in calling politicians' bluffs. An expert in libel law, he knew just how far he could go, and his blasts of derision had the town in turmoil over and over again. Gaynor was a reformer and an anti-Tammany man very much like La Guardia. His administration was perhaps the cleanest in the city's history, and old-timers still remember him with admiration.

In the end the politicians, as well as a crank's bullet, got him, and Gaynor died a broken man. Maybe there's a moral for La Guardia to learn.

* * *

A LITTLE LATE—Some years ago two brothers in the theatrical business decided that they would divide their functions. One of them would restrict his labors to musical shows, and the other would produce straight dramatic productions.

The dramatic brother was in Europe on a visit, some time later and the musical brother, bored with his own material, decided to rummage in his partner's pile of manuscripts. He began reading them one day in his office, and one of the plays fascinated him so much that he remained until daylight, devouring every line.

Finishing it in great excitement, he grabbed the phone and called a famous actress at her hotel. She must come right over. He had a wow, a knockout of a play, something just for her. She must come right over and not lose a minute in reading the script. The actress demurred, but he insisted, and at last she got dressed and hurried over.

The musical brother handed her the manuscript. The famous actress settled herself in a chair and turned to the first page. She took one look at it, handed it back, and stared icily at him for a moment.

"It's a very good play," she finally said. "I did it for your brother three seasons ago."

* * *

HELP FOR HAUPTMANN — The Yorkville neighborhood, the German quarter of Manhattan, is coming to Bruno Hauptmann's assistance again. At a mass meeting on 86th street the other night, $1,500 was contributed to a defense fund for the condemned man. Previously, shop keepers and other well-wishers had raised $15,000 for the fund, and the enthusiasm is still running high. Mrs. Hauptmann was on hand, and thanked the audience in German after wild outbursts of cheering had greeted her appearance.

A day or two earlier, $20 of the Lindbergh ransom money was passed at the East Boston airport, and government agents are trying to identify the owner of the bills.

The Hauptmann case is far from closed. The Flemington trial was a great show, but it failed to bring down the final curtain.

* * *

BRIGHT IDEA—There's another drive against crime in town. Racketeers have been raking in hundreds of millions on the "policy" game, which is a form of betting on numbers. Formerly this was restricted to Harlem, but recently the betting has spread all over the city.

One of these days a bright New Yorker will think of indicting the people who participate in the gambling. Then we'll all go to jail.

FOX 25¢
RICHMOND
SPECIAL NOTICE—First show starts at 12:00 noon today and runs continuous until 11:00 P. M.
STARTS TODAY
The Picture That Will Live Forever In Screen History!
DAVID COPPERFIELD
★ W. C. FIELDS
★ EDNA MAE OLIVER
★ LIONEL BARRYMORE
★ Freddie BARTHOLOMEW
★ MADGE EVANS
★ LEWIS STONE
And 65 other stars

BALANCE
With the Schick INJECTOR razor you use broad natural strokes with the greatest freedom of motion...you discover your razor which you are holding lightly is shaving smoothly over the curves of the face ...Ask your dealer to show it to you.
4 points UNIQUE in this razor
1. Wide Range Shaving
2. Balance
3. Uniformity in Shaving
4. Sealed INJECTOR
$1.50 COMPLETE including INJECTOR with 20 blades sealed in it.
Schick Injector RAZOR
MAGAZINE REPEATING RAZOR CO.
230 Park Avenue, New York, N. Y.
Sales Representatives:
Harold F. Ritchie & Co., Inc., 40 E. 34th St., N. Y.

# CUBA ACTS TO BRING END TO STRIKE, REVOLT

HAVANA, Cuba, March 9.—(UP)—Acting swiftly under almost dictatorial power, the government established a rigid military control throughout Cuba tonight in a determined effort to smash a revolutionary strike.

The Mendieta-Batista regime, suspending all constitutional law, placed all organized army reserves under military governors commanding the island's six provinces.

President Carlos Mendieta stopped short of a one-man dictatorship, however, and included his cabinet and council of state in the emergency set-up. He also sought formation of an advisory board of conservative political leaders.

Terrorist violence accompanied spread of the strike movement which was led by students, radical opposition elements and labor groups seeking Colonel Mendieta's overthrow and the ousting of Colonel Fulgencio Batista, doughty chief of the Cuban armed forces.

Bombs exploded in busses and street cars and broke store windows and a water main. The strike of government employees was complete in the provinces.

TRY A CLASSIFIED IN THE RECORD-HERALD FOR RESULTS

# DRESSMAKER'S DAUGHTER

## BY James Noble Gifford

© 1934 by United Feature Syndicate, Inc.

**When Carol Morris' widowed mother, a small-town dressmaker, suddenly dies, Carol sets out for New York to seek a career. There, after a brief appearance on the stage, she takes a job in Morgan's department store, where she is soon promoted. Meanwhile, John Clark, a home-town beau, has asked her to come back home and marry him, but Carol's one ambition is to achieve success. She is unexpectedly given a chance to buy for Morgan's in Paris, but her purchases fail to sell, and she is discharged. At this point, John suddenly turns up again, on his way to Paris. Carol is too proud to tell him she has lost her job, and John, believing she is well on the way to the success she wanted, does not renew his suit.**

### CHAPTER XXII

CAROL stood waving from the end of the pier as John sailed, a week later. She stood waving a bright silk scarf while the liner backed out into the Hudson River and turned slowly toward the open sea. There was a smile on her lips.

But when she turned and started off the pier, her shoulders sagged a little and she walked with slow, hesitating steps. Now that he was gone, it was not going to be so easy to laugh off reality. She was going to have to face the truth, and the truth was not pleasant.

She was broke. Now that John was gone, she must face that fact. During his stay, she had stuck to her resolution not to let him know. He still thought she was employed at Morgan's—not only that, but thought she was so well liked there that she could get a week off by just asking for it. "That's what success means," he had said. "When you're really successful, things like that show it more than anything else."

Success. How he had dinned the word in her ears for a week, until she could just feel it coming long before it was spoken. He had seemingly not been able to talk of anything else, and she had not dared object.

SHE hesitated, out on the street, as she was deluged with offers of taxicabs, then walked slowly away toward the subway. She must remember now that a taxi fare was the price of a meal, perhaps the price of two meals.

She had earned a good salary for the last few months, but she had spent it recklessly. Spent it on what? That was the funny part about it—she had spent it on clothes. The things she had bought for Morgan's she had also bought for herself, right up to her last dollar. She had been so sure of success, so sure of an increase in salary instead of discharge, on her return from Paris. Now—well, she was just a well-dressed pauper.

To begin with, she would have to give up her apartment—sublet it. She couldn't possibly afford to keep it.

The apartment was attractive, so that, a few days later, she had found a tenant for it, and was preparing to move out. She packed her clothes carefully. How many of them there were—how many smart, wonderful-looking dresses! She had barely enough baggage to hold them all.

HER HEART was heavy as she took a last look around the little home that her friends had helped to make so cheerful for her. Those friends were all away now all away somewhere enjoying themselves—as they should be, of course. They had been tremendously kind to her—too kind, probably. They had taken her up completely on the assumption that she was a success like themselves. And all the while, at bottom, she was only a failure.

A few minutes later, she was headed uptown in a taxicab. She had counted her money painstakingly and had enough to pay for a room at the residence club where she had lived when she first came to New York—but only enough for a few weeks there. After that—she pushed the thought away from her. There must be no "after that." She must get a job—and quickly, too.

As soon as Carol had moved into a room at the club, she dressed herself in her smartest Paris frock and started downtown to Mr. Saunders' office. Mr. Saunders had once told her to come to see him again if she ever changed her mind about the stage and surely now was the time to go to him.

She almost collided with the fat little theatrical man as she stepped out of the elevator in the building where his office was.

"MR. SAUNDERS! May I see you for just a moment?"

He looked her up and down, then smiled and held out his hand.

"Miss Morris, I take back what I said last time I saw you. I thought you wouldn't make a success of department-store work, but you certainly seem to have succeeded. That frock looks straight from Paris."

"It is," she smiled. "I just got back about a month ago."

"Well, you certainly look as if you were prospering. I'm sorry I have to run, but I have an appointment."

She laid her hand quickly on his arm, and her words fairly tumbled over each other.

"Mr. Saunders, the last time I saw you, you offered to take me into a musical show. I was foolish enough to refuse you at that time. Mayn't I accept your offer now?"

He shook his head slowly. "Why, that show has already opened in Chicago."

She forced a smile. "I know, Mr. Saunders, but there must be others."

He looked at her steadily for a moment. "So you've decided you want to be a show girl now?"

"Yes."

He laughed a little. "That's funny. You certainly didn't want to, the last time I saw you."

"I've changed since then."

"BUT THERE isn't any show casting now, Miss Morris. There won't be for another month or six weeks."

She tried to keep the disappointment out of her voice.

"Should I come around then?"

To her surprise, he shook his head.

"No; I don't think so, Miss Morris. I'm sorry. You're a very beautiful girl, but you've got the wrong temperament for the stage. Most people have a hard enough time getting one chance to go on the stage, and you threw away two. I think you're right. You're a business girl. You're not meant for the theater."

He tried to turn away, but again she caught his arm. She was desperate now.

"Please don't say that, Mr. Saunders. I'd better tell you the truth. I haven't any job any more; I haven't any money."

He looked at her strangely. "Do you want me to lend you a few dollars?"

"No! No!" she cried and, turning on her heel, ran down the stairs.

*(To be continued)*

# TABOR'S WIFE WILL BE GIVEN BIG FUNERAL

LEADVILLE, Colo., March 9.—UP—A funeral, befitting her former station in life when she was queen of the silver kingdom of the west, will be accorded Elizabeth "Baby Doe" Tabor.

Friends of the late H. A. W. Tabor, asked today for permission to bury Baby Doe in Denver. The request probably will be granted and burial will be in fashionable Mount Oliver cemetery in Denver.

The funeral plans were revealed by Rev. Edward L. Horgan, Catholic priest here. He said simple funeral services probably would be held in Leadville Monday and then the body of the little old woman who guarded her silver mine for 30 years would be taken to Denver.

Father Horgan disclosed that heirs of the late J. K. Mullen, millionaire miller, who saved the Matchless mine for Mrs. Tabor when it was about to be taken from her in 1927 under foreclosure proceedings, will provide the funeral.

Announcement of the new funeral plans came while workmen still were trying to blast a grave for Baby Doe. A pick and shovel could not be used because the earth was frozen. Holes were drilled in the hard ground and charges of dynamite set off to blast the grave that will be left open for some other burial.

Baby Doe Tabor, who once had at her command $11,000,000 and everything those millions could buy, died in poverty and squalor. Death came to her in the one-room miner's shack at the mouth of the Matchless Mine.

It was the mine that "Haw" Tabor, on his death bed, told his wife to keep always because it would make her rich again. It was here that Baby Doe Tabor isolated herself and lived alone awaiting the day when the Matchless mine again would start delivering up its silver hoard that she might have all the finery that once was hers.

An iron bed, a rickety wicker rocking chair and a rusty stove were the furnishings of the shack where she lived, winter and summer.

As an emblem of her piety there was a tiny shrine in one corner of the room. It was a shrine of the Virgin Mary and it was embowered in faded and dried pine boughs. On the wall were pictures of the Christ child and of Christ.

## Eclipse Lodge Will Have Surprise Night

Surprise night will be held on Monday evening by Eclipse lodge of Odd Fellows when they meet at I. O. O. F. hall.

Ray Fiddler, noble grand, will be in charge. An unusual program has been planned.

HUNT SCHOOL OF PIANOFORTE
519 Sixth Street
Mrs. Mary-Jo Hunt, director.
Fall Registrations are now open
Certificates and diplomas
Courses Fully Accredited
Rates upon application

# Estate May Go To Buy Dog For Blind

MARTINEZ, March 9.—Depending upon the court's interpretation of an olographic will, the entire estate of the late David R. Somerville of Concord may be used to purchase a dog for the blind home in Berkeley. Dogs especially trained for the blind cost nearly $500 each, it is said.

The rather unusual request was brought to light today when the Somerville will was filed in superior court at the request of Attorney Louis B. DeAvila of Oakland, on behalf of his client, Miss Elizabeth Wiethan.

Somerville and his wife, Frienda, were found dead in their home at Concord on February 3 of this year and a jury returned verdicts of "probable suicide."

On February 11 a petition for letters of administration in his estate was filed by William P. L'Hommedieu, as nominee of Somerville's sister, Mrs. Ann C. L'Hommedieu of 34 Manor Drive, Piedmont. Value of the estate was placed at $1,000.

But the olographic will filed today contains provisions which may bar Mrs. L'Hommedieu from receiving the estate as "sole heir."

It reads:

"April 18, 1934, at 7 P. M.

"To whom it may concern:

"This is a will, the first and let us hope the last one.

"In writing this the object is to stop any (underlined) of my relatives from getting a cent (underlined) of my small estate. I want it to go to my wife, Frieda. I quote here especially I do not want my sister to have one dime of my money. In the past twenty years she has had enough without repaying. If my wife does not get it my wish is to buy a dog for the blind home on Telegraph avenue, Oakland.

My signature,

D. R. SOMERVILLE."

## Ranch Worker To Face Charges In Murder of Woman

FRESNO, March 9.—UP—An indictment charging Pete Albonico, 45, with murdering Goldie Bartley, 31, cook at a ranch where he was employed, will be asked of the Fresno county grand jury, county authorities disclosed today.

The woman's body, torn to pieces by coyotes, was found in an unused field near the city sewer farm, several months ago. Albonico was sought for questioning at that time but the case was dropped when it was learned he had gone to Italy.

Albonico and the woman were known to have quarreled shortly before she disappeared, county officials said. When her body was found, the skull was crushed.

DR. AND MRS. L. D. TOLBERT and son, Leon, of Hornell, N. Y., are visitors at the home of Mr. and Mrs. M. J. Gordon of 115 Seventh street.

WE DO DAMP WASH
16 LBS. FOR 49c
8c for each additional lb.
Try our family dry wash service. Flat pieces ironed, Wearing apparel dried, lb. ............ 8c
Out of this service we will finish shirts for only, additional ............ 12c
Richmond Steam Laundry
526 Ripley Phone 612

Charges are Moderate
It is well to remember that a beautiful mortuary does not mean high prices, as this firm proves. With all the refinements and comforts to be found here, charges are never higher than the smallest incomes can easily afford. By including everything in one plainly marked price, we have made it possible for every family to make an appropriate selection without financial hardship.
WILSON & KRATZER, Mortuary
Bissell at Seventh Street Phone Richmond 113
RICHMOND
Lady Attendant Ambulance Service

# RACKETEERS THREATEN TO SNATCH TOTS

NEW YORK, March 9.—(UP)—Underworld "big shots"—the boys who run the vice, gambling and narcotic rackets in New York City have answered the concentrated drive to clean them out with a threat against the two daughters of Police Commissioner Lewis J. Valentine.

Some leader has singled out the head of the world's largest metropolitan police force to reply to the campaign to drive out the gangster and racketeer.

The threat came by telephone to the home of Mrs. Josephine Scanlon, a friend of the police head who came up from the ranks.

"Do you know Commissioner Valentine and his wife?" a male voice asked Mrs. Scanlon.

"Yes," she replied.

"Will you deliver a message?"

"Why don't you telephone them direct," she parried.

"Their telephone is unlisted, and besides, you tell him that his daughters are liable to be snatched and we won't be responsible."

That was two weeks ago, shortly after Commissioner of Accounts Paul Blanchard began investigation of the bail bond racket and found that it extended, or was connected with the policy game that brought in more than $100,000,000 a year to its operators, the houses of prostitution, and even extended into the dealings i nnarcotics.

Valentine admitted late today that his two daughters were under constant guard as a result of the telephoned threats.

## Bootleg Milk Dealers Face Prosecution

LOS ANGELES, March 9.—(UP)—Dr. George Parrish, city health officer, today threatened to arrest distributors of contraband dairy products in Los Angeles after promising to cite one distributor immediately on a charge that it had cream from untested cows in its possession.

"Failure of any Los Angeles distributor to act voluntarily to lock the doors against the flow of bootleg cream into the city will result in arrests next week," warned Dr. Parrish.

### SPITE MARRIAGE

SAN FRANCISCO, March 9.—R. Miller married D. Miller in Carson City, Nev., on December 1, 1934, separated from her the following day, and told her he married her "only to spite another woman." That is the burden of an annulment suit filed here today by D. Miller against R. Miller, asking that the short-lived "spite marriage" be set aside. Beyond the initialed names the principals were unidentified.

PYORRHEA
Everyone expects to escape Pyorrhea but will you? The first symptoms of approaching Pyorrhea are SPONGY and BLEEDING GUMS. Have you that condition? "SUPREME" Home Pyorrhea Treatment is a preparation that will destroy this condition, stop bleeding and restore the gums to a normal condition and thus prevent pyorrhea. Price postpaid $1.00 per bottle for a three months treatment or $2.00 for a full nine month complete treatment. Money refunded if not benefited.
SUPREME LABORATORIES
Dept. 7—1700 S. Ogden Drive,
Los Angeles, Calif.

C. O. D. Cleaners
Established 1909
SUITS O'COATS PLAIN DRESSES .... 59c
Cash And Carry
2409 Macdonald Phone 683

## THE YOUNG IDEAR By Opdyke

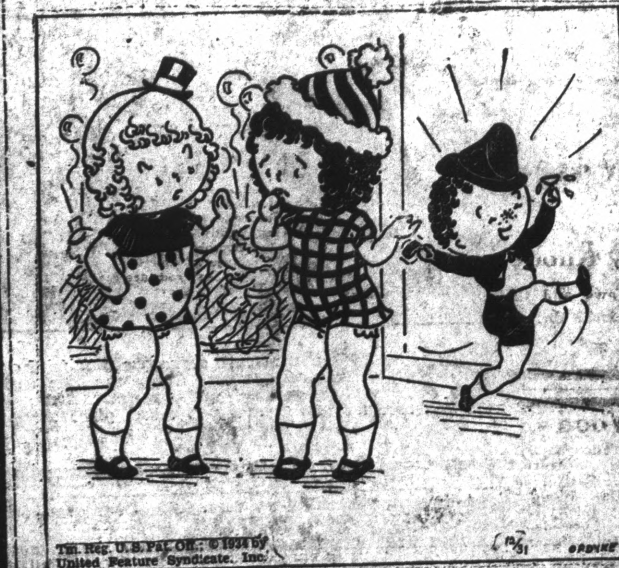
Tm. Reg. U.S. Pat. Off.; © 1934 by United Feature Syndicate, Inc.
12/31
OPDYKE

"Whaddiya mean, 'not used to it'? Heck, he's overtrained!"

# Sidewalks Of N.Y.

AT A New York reception to the Very Rev. William A. Marchant a band played "The Sidewalks of New York," whereupon the audience called for former Govrnor Alfred E. Smith to sing it. Not only did he sing it, with the aid of Mrs. Clarence Mackay the former Anna Case of opera fame, but together they did a few jolly dance steps.

## LOCAL WOMAN IS HONORED WITH SHOWER

Mrs. Harold Burke, of Oakland, entertained at a shower held at the Oakland Women's City Club recently in honor of Mrs. Norman Doyle, of 611 Key boulevard.

Sixteen guests from Richmond, Berkeley, Oakland and other cities attended.

Cards were played, after which supper was served at tables whose motif was carried out in white. Many gifts were received by Mrs. Doyle. Prizes were won by Mesdames Julia La Franz, Dorothy Hittle and Marie O'Connell.

From Richmond were Mesdames Julia La Franz, Marie O'Connell, R. T. Hutt and Norman Doyle, and Miss Madeline Bernardi.

## GARDEN CLUB WILL HAVE BUSY MEETING

An important meeting of the Richmond Garden Club is scheduled for Monday afternoon at Richmond clubhouse at 2 o'clock and President Mrs. Alice Newcomb stressed the importance of all members attending.

Most of the session will be devoted to furtherance of plans for the Spring Flower Show to be held on April 24 and 25. Members are asked to bring surplus plants or shrubs for exchange.

## MENDELSSOHN DRAMA CLUB WILL CONVENE

The dramatic section of Club Mendelssohn will meet Monday afternoon at the home of Mrs. J. A. McVittie, 1808 Roosevelt avenue with Mrs. B. H. Siemon as assistant hostess.

Members are asked to be present at one o'clock for a dessert luncheon. Mrs. Arthur Woodworth, the new section chairman, will have charge of the reading of a play during the afternoon.

# - Todays Church Services -

**SALVATION ARMY**
Headquarters, 316 Eleventh street Captain Lester Holmes in charge. Telephone Richmond 1288.

Regular week day meetings, Wednesday and Saturday nights in the hall at 7:30 p.m. preceded by street meeting.

Sunday meetings are as follows: 10 a.m. Company meeting (Sunday school).
11 a.m.—Holiness meeting.
6:15 p.m.—Young People.
7 p.m.—Street meeting.
7:30 p.m.—Evening meeting.

**FULL GOSPEL ASSEMBLY**
222 13th street.
Pastor, R. W. Griffin.
Sunday school: 9:45 a.m.
Able teachers for all classes
Mrs. R. W. Griffin superintendent.
Worship 11:00 a.m.
Junior and Senior P. A. C.'s Meeting 6:30 P. M.
Evening Service, 7:45 p.m.
Midweek service, Tuesday evening at 7:45.
Prayer and Bible study, Wednesday 10:00 a.m. led by Della Glennon.
Prayer and Bible study Friday evening 7:45, led by the pastor.
Missionary meetings second and fourth Wednesday of each month at 2:00 p.m.

**ST. MARKS CATHOLIC CHURCH**
Bissell avenue and Tenth street.
Rev. Michael Crotty, pastor. Rev O. J. Mullen, assistant pastor.
Services this morning at 7, 8, and 10:30.
Sunday school under direction of Sisters of the Holy Family immediately after the 8:30 mass.
Benediction after 10:30 mass.

**OUR LADY OF MERCY CHURCH**
West Richmond avenue.
Rev. M. Smith.
Sunday masses, 8 and 10 a.m.
Week day masses 7:30 a. m.
Catechism Saturday, 9 a.m. Conducted by Sisters of the Holy Family.

**CHURCH OF ST. PAUL**
Rev. Egisto Tozzi, pastor.
Sunday: Confessions at 7 a.m.
First mass at 8 a.m.
Last mass 10 a.m. followed by Sunday school. Church school every Wednesday from 2 to 4:30 p.m.

The Health Drink
Is generally known as milk The acknowledged best health drink is American Creamery milk, because of its guaranteed purity, its unvarying deep cream line its full quota of the blood-building vitamin D and its delicious taste. Phone 362 for a month's trial. No obligation to continue, if you are dissatisfied.
American Creamery Co.
Call at your nearest Independent Grocer or Call 362
262 FIFTH STREET

**FIRST METHODIST EPISCOPAL CHURCH**
Richmond Ave., Point Richmond
Dr. E. P. Dennett, pastor.
10:00 a.m. Sunday School.
11 a.m. Dr. E. P. Dennett will preach. Topic, "The God of Comfort and The Comfort of God."

**CENTRAL METHODIST CHURCH**
Twenty-first and Roosevelt streets.
Rev. C. T. Harwell, pastor.
Sunday school at 9:45 a. m.
11:00 a.m. Junior Church processional. Childrens' sermon (chalk talk). "The Good Samaritan."
11:05 a.m. Sermon topic, "The Vision of the Cross." Special music will be featured.
6:30 p.m. Epworth League.
7:30 p.m. Public worship. Sermon topic, "The Greatest Tragedy."
Monday, 3:30 to 5:00 p.m. Girl Scouts.
Wednesday, 3:30 to 5 p.m. Girls Sewing Club.
Wednesday, 7:30 p.m. Prayer meeting.
Friday, 3:30 to 5 p.m. Boys and Girls World Friendship Club.

**WESLEY METHODIST EPISCOPAL CHURCH**
Corner Ninth and Nevin.
Rev. Alfred J. Case, Ph.D. pastor.
Miss Leone Orr, pianist.
Mrs. Eloise Bloomquist, superintendent of the church bible school.
Church Treasurer, J. E. Hill.
9:45 a.m. Session of the Church Bible School. A closely graded school with classes for all ages.
11:00 a.m. Morning worship and sermon by the pastor "Jesus, the Herald of Glad Tidings." Solo "Fear Not Ye, O Israel" (Dudley Buck), Mr. Thomson.
6:30 p.m. Devotional meeting of the Epworth League. Please assemble on time.
7:30 p.m. Evening worship and Sermon by the pastor "Some Memorable Words From Jesus." An illustrated sermon. Many beautiful pictures will be used. Duet, "Theres a Stranger at the Door." Solo, selected by E. J. Hill.
Mid-week meeting for prayer and Bible study on Wednesday evening at 7:30 o'clock. Romans XII will be the Scripture passage for consideration.

**JEHOVAH'S WITNESSES**
Watch Tower Bible Study, Sunday, 7 p.m. at 318 Bissell avenue.
All truth seekers are cordially invited to attend.

**EL CERRITO COMMUNITY M. E. CHURCH**
Dr. C. E. Flynn acting pastor.
Sunday school at 9:45 a. m. Classes for all ages.
11:00 a.m. Morning worship and sermon.
6:45 p.m. Devotional meeting of the Epworth League.
7:30 p.m. Evening service, sermon.

**RICHMOND GOSPEL HALL**
321 Thirteenth street, Between Macdonald and Nevin.
Teaching the Fundamental Truth of the Bible—Preaching the glorious Gospel of our Lord Jesus Christ.
Sunday School 9:30 a.m.—Graduated classes. Adult Bible class.
Morning Worship 11 a.m. Lord's Supper.
7:30 p.m.—The Gospel will be preached.
Thursday, 7:30 to 8:30, Bible study.
Friday, 7 to 8 p. m.—Children's meeting.

**CHURCH OF THE NAZARENE**
419 Thirty-third Street.
Pastor, Rev. D. D. Dart.
Prayer meeting every Thursday evening at 7:45.
Superintendent of Sunday school Gordon Lemon.

**CHURCH OF CHRIST**
Macdonald and 36th.
J. C. Hollis minister.
Services today March 10. Bible study begins 10:00 a.m.: Preaching 11:00 a.m. and 7:45 p.m. Prayer meeting on Wednesday, 7:45 p.m. "Come Thou and be with us, and we will do thee good".

**FIRST CHRISTIAN CHURCH**
Bissell avenue at Sixth street.
Mrs. C. C. Claar, organist.
Clarence Brown, choir director
Mrs. C. C. Claar, Sunday school superintendent.
SUNDAY
9:45 a.m. Sunday School. A Christian education is a training for complete living.
11:00 a.m. Preaching and Communion. Rev. C. E. Mell of Oakland will preach morning and evening.
6:30 p.m. Christian Endeavor Hour. There is a place for you in one of our four societies.
7:30 p.m. Evening worship.
"The Friendly Church" invites you to attend.

**FIRST PRESBYTERIAN CHURCH**
Twelfth street and Bissell avenue.
Rev. A. Alden Pratt, minister. Residence, 136 12th street.
Turner G. Brashear, orchestra director.
George N. Calfee, choir director.
A. H. Poage, superintendent of Sunday school.
9:45 a.m. Sunday School.
11:00 a.m. Morning worship. Loyalty Sunday Service. Sermon by the Pastor, "Every Man In His Place." Anthem, "Jesus Lover of My Soul," Williams. Solo. "The Lord of Life and Light," Salter, Mrs. Emily E. Greeley.
6:15 p. m. Christian Endeavor societies for all ages.
7:30 p. m. Evening worship. Orchestra and chorus choir. Solos by Reed Bullock and Mrs. Hazel B. Pratt. Sermon by the Pastor, "A Lenten Challenge."
8:30 p.m. Meeting of finance committee.

**BETHANY CHAPEL**
Community Services under the auspices of the First Presbyterian church at Thirty-first and Clinton.
Miss Mignon de Sanno, director of religious education.
Sunday school at 9:30 a.m.
Christian Endeavor at 6:15 p.m.
Mid week evangelistic services, Thursday, 7:30 p.m., Rev. A. A. Pratt in charge.
Boy Scout, troop 15, Monday 7:30 p.m.
Girl Scouts, Friday, 7:30 p.m.

**STEGE PRESBYTERIAN CHURCH**
South 45th and Cutting Blvd.
Rev. C. Meryl Bish, pastor.
V. E. Skiles, Sunday school superintendent, Mrs. E. A. Coe, organist. Mr. Clare Thomas, choir director.
9:45 Sunday school. Classes for all ages.
11:00 a.m. Rev. Bish speaks on the subject, "The Militant Christ." This is the tenth sermon in series on The Life of Christ. The choir brings special music.
6:30 p.m. C. E. Societies meet. All young people between the ages of 13 and 21 invited.
7:45 p.m. Evening worship. Sermon "Tenderheartedness." Old Hymns, special music.

**ST. JOHN'S CATHOLIC CHURCH, EL CERRITO**
Rev. John Casey, pastor. Rev. James Forristal, assistant pastor.
Masses will be said every Sunday at 7, 8, 9:30 and 12 o'clock. Children's mass at 9:30 a. m.
Daily mass 7:30 a. m.
First Friday devotions in honor of the Sacred Heart, 8 a. m.
Friday evening devotions in honor of Our Lady of Perpetual Help, 7:45 p. m.
Catechism classes Friday afternoon 3:30 p.m. Catechism classes Saturday morning at 9 o'clock.

**MIRA VISTA COMMUNITY CHURCH SCHOOL**
Barrett street near San Pablo
Rev. Joseph A. TenBroeck, director, Richmond, Calif.
Rev. C. T. Menzer, superintendent.
Church school every Sunday at 9:30 a.m. Rev. C. T. Mentzer in charge. A community school which aims to develop a Christian character and loyalty to American Institution.

**ST. EDMUND'S CHURCH**
Corner of Barrett and Tenth street.
Joseph A. TenBroeck, vicar.
Holy Communion ..........7:30 a.m.
Church School ..........9:30 a.m.
Morning Prayer; Sermon 11:15 a.m.
Y. P. F. ..........6:00 p. m.
Evening service ..........7:30 p.m.

**TRINITY CHURCH POINT RICHMOND**
Corner of Washington and Nicholls.
Joseph A. TenBroeck, vicar.
Holy Communion ..........10:00 A. M.
Church School ..........11:00 A. M.

**SEVENTH-DAY ADVENTIST**
13th and Ohio.
Elder Fr. Rahn, Minister.
Services every week as follows: Every Sabbath (Saturday, 7th day of week)
9:30 a.m. Sabbath School for all ages. Mrs. Hollenbaugh. Supt.
11:00 Preaching service.
7:30 Wednesday, Prayer meeting. Elder Newland.
7:30 Thursday, Prayer Meeting in El Cerrito at 508 Lexington avenue.
Thursday, Dorcas Society, 1:00 p. m. Mrs. Ola Patnott, Pres.
7:30 p.m. Friday. Our Missionary Volunteer Society (Young Peoples' meeting). leader, Mrs. R. Fisher.
We welcome the public to all these services.

**FIRST BAPTIST CHURCH**
Rev. Kenneth B. Wallace, minister.
Barrett at Thirteenth street.
9:30 a.m. Prayer circle in minister's study.
9:45 a.m. Church school. J. L. Miller, Supt.
11:00 Morning worship. Sermon topic, "The Highest Hope Ever Expressed for You." Jobs Daughters chorus, "The Old Rugged Cross." Deacons' Board will meet candidates for baptism
6:30 p.m. B. Y. P. U. Junior and Senior groups. Adult Worship League led by L. R. Geyer.
7:30 p.m. Evening Evangelistic service, Mr. E. A. Rowell, speaker. Topic, "Narcotics." Prof. John Notley Nichols, soloist and organist. Solo. "Stranger of Galilee." Old hymn song service led by Guy Smith.
9:00 p.m. Young People's Fellowship.

**POINT BAPTIST CHURCH**
Arthur F. Loveridge, pastor.
10:00 a.m., Church school for all ages, Miss Marion Kline, superintendent.
11:00 a.m. Morning worship. Special music. Sermon by the pastor.
6:30 p.m. Choir practice.
7:30 p.m. Evening service. Sermon by the pastor.

**MEXICAN BAPTIST MISSION**
Corner Barrett and B streets.
Rev. J. B. Janeway, minister.
Mrs. Fred Werner, director of religious education.
2:30 p.m. Juniors' songs. Bible stories, club and games.
7:30 p.m. Services at the First Baptist church of Richmond.

**SAN PABLO BAPTIST CHURCH**
Bush street at Sixth.
Rev. C. A. Thorman, pastor.
Jos. Sharpe, general S. S. supt.
J. P. Owens, adult supt.
Mrs. J Sharpe, Junior supt.
Miss Bonnie Sisson and Mrs. Mattie Baldwin, organists.
Mrs. J. C. Oliver, choir leader.
9:45 a.m. Sunday School. Classes for all ages.
11:00 a.m. Morning worship. Sermon by the pastor. "Building In a City of Light."
6:30 p.m. B. Y. P. U.
7:30 p.m. Evening worship. Sermon by the pastor, "The Door of Life."
7:30 p.m. Thursday evening prayer meeting.

**GRACE LUTHERAN CHURCH**
Thirteenth street and Barrett Avenue.
9:45 a.m. Sunday School. Last Sunday's attendance was most encouraging. Come out and study the lift of Peter with us.
11:00 a.m. Preaching Service. This Sunday we are to have with us Rev. J. E. Hoick, President of California Lutheran Synod. Rev. Hoick is a man of marked ability, coming from Los Angeles.
The Luther Leagues will meet at the usual hour of 6:30 p.m.

**TRINITY LUTHERAN CHURCH**
Barrett avenue and Nineteenth St.
Rev. A. W. Koehler, pastor, Address: 1828 Barrett avenue. Phone 1592-W.
Divine worship on Sunday morning at 11 o'clock. Theme of the address, "Love Divine." Text: Titus 3, 4-7. Speaker Prof. E. Scaer.
Ladies' Aid meeting on Thursday afternoon at 2 o'clock.
Walther League meeting on Friday evening at 8 o'clock.
Our church is affiliated with the Missouri Synod of the Lutheran church of America. You are cordially invited to attend our services.

**FIRST CHURCH OF CHRIST, SCIENTIST**
Twelfth street and Nevin avenue.
This church is a branch of The Mother Church The First Church of Christ, Scientist, in Boston.
Sunday school, 9:30 a. m.
Regular Sunday services at 11 a.m. and 8 p.m.
Subject of the Lesson-Sermon will be "Man."
Wednesday evening meeting at 8 o'clock at which testimonies of Christian Science healing are given.
The Christian Science free reading room is located on the second floor of the Mueller building, 271 Tenth street, room 218, and is open from 9 to 5 week days. Evenings 7:30 to 9, excepting Wednesdays, Sundays and holidays, 3 to 5.

**SOUTH RICHMOND COMMUNITY S. S.**
Mr. Gustafesen, superintendent.
Community Sunday school at So. Richmond Improvement Clubhouse. Meets at 10 a.m. Fundamental Bible teaching. Classes for all ages. All are welcome.

## BACK HOME AGAIN By Dodd

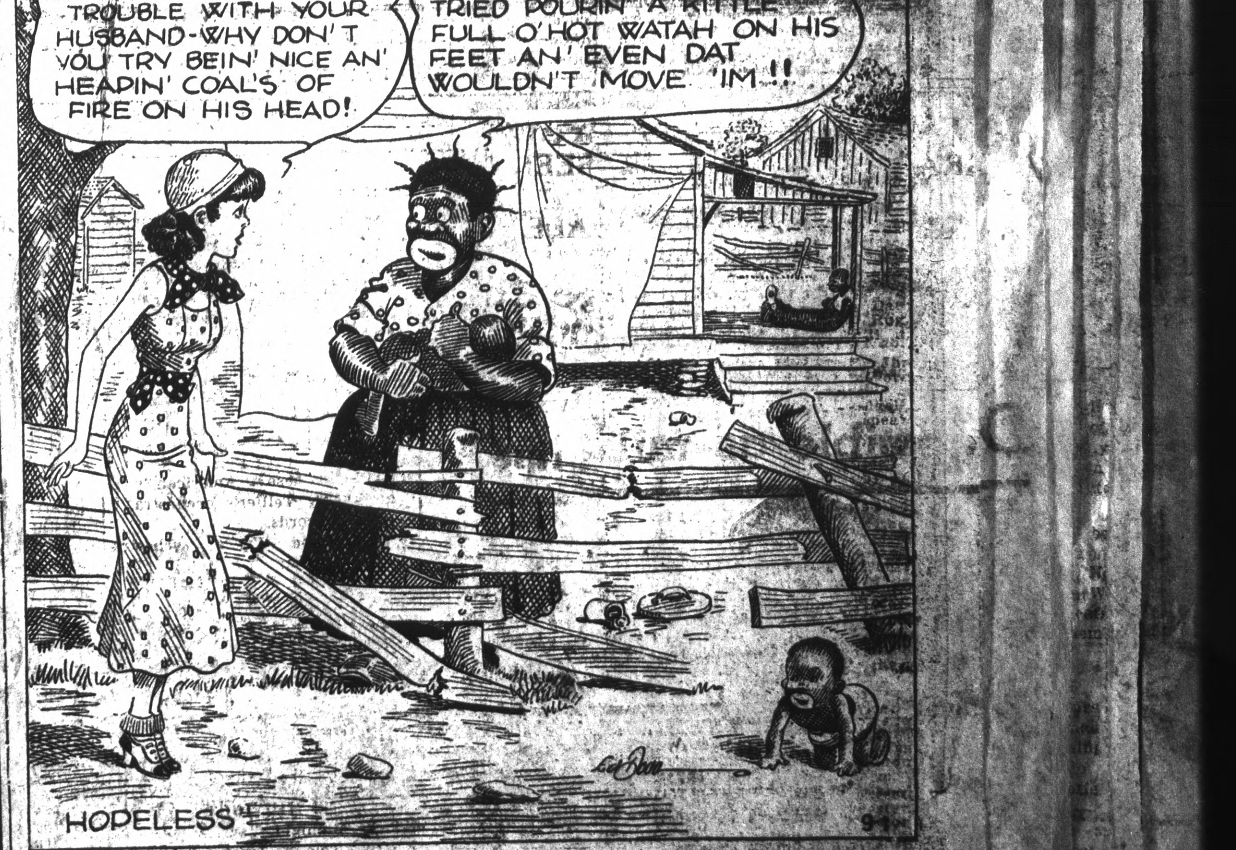
WELL, MANDY, I'M SORRY YOU'RE HAVIN' SO MUCH TROUBLE WITH YOUR HUSBAND—WHY DON'T YOU TRY BEIN' NICE AN' HEAPIN' COAL'S OF FIRE ON HIS HEAD!
LAW, MIS' ELSIE, HONEY, DAT WOULDN'T DO NO GOOD! AH TRIED POURIN' A KITTLE FULL O' HOT WATAH ON HIS FEET AN' EVEN DAT WOULDN'T MOVE 'IM!!
HOPELESS
9-1

# OUR—OWN—DAILY—MAGAZINE—PAGE

## YOUR GOOD HEALTH

By C. N. CHRISMAN

### Natural Gas as Produced Commercially Is Poisonous And If Inhaled May Bring Death

MR. WALTER S. asks if natural gas is poisonous and what the effects would be on the person inhaling the gas. Natural gas, as it is used commercially, is not the pure gas, but is combined with other substances. The chief ingreident of natural gas is marsh gas, while that of artificial gas is carbon monoxide.

DR. CHRISMAN

Carbon monoxide is gas produced by the imperfect oxidation of carbonacious substances, and as such is a violent poison. If natural gas is imperfectly burned it produces carbon monoxide, which in sufficient concentration kills in just the same way as artificial gas and as gasoline does when it is imperfectly burned in a closed space.

If a natural gas jet is opened in a closed room and the air becomes saturated with it, death occurs by asphyxiation. In the same way a person dies who drowns or is suffocated by choking or strangling.

It is not so much from the poisoning as it is due to the lack of sufficient oxygen in the inspired air to maintain life.

* * *

IN a room in which a large amount of natural gas is present and there is very little fresh air, an individual becomes sleepy, the eyes get congested and inflamed, the breathing grows difficult. He suffers from headache the face, lips, and mucus membranes become blue, and if he is not able to reach the open air, he will die because of the lack of oxygen.

He will have all the appearance of choking to death. The picture of those who are poisoned by gas that is not thoroughly burned differs from those who are exposed to simple escaping gas. The carbon monoxide formed from improper combustion causes death from lack of oxygen, but it is because this gas has an attraction for hemoglobin several hundred times greater than for oxygen and it simply crowds oxygen out of the blood, resulting in asphyxia.

Instead of the blood being blue and face bluish black, the blood is bright cherry color and the lips and skin are often the same. The result depends on the degree of saturation of the air with carbon monoxide and the length of exposure.

Sometimes in mine dust explosions death seems to be instantaneous. The first symptoms of poisoning are headache and flushed face, followed by weakness, dizziness, dimness of vision and general disability. They are very likely to collapse while trying to reach the open air.

Cases that recover are usually attended by suffering from headache, dizziness, mental and physical weakness. Hence paralysis and pneumonia are common after effects. The treatment is to remove them to the open air. Apply artificial respiration and as soon as possible secure pure oxygen for them to breathe.

* * *

K. J. E. about the significance of a sub-normal temperature which is registered at 96.4 deg. Some persons do not register the so-called normal temperature of 98.6 deg., but one of 96.4 deg. is too low for good health and resistance.

She also asks if badly abscessed teeth over a long period could cause the loss of the sense of smell. She states that a dreadful cough, which had persisted for years, was relieved by the extraction of the teeth.

This patient has answered her own question. Badly abscessed teeth, so severe as to cause a serious cough, would inflame all the surrounding tissues and probably the sinuses. It is likely the entire nasal tract was so inflamed that the sense of smell could be destroyed.

Treatment to relieve what is left of this inflammation may restore the sense of smell. The absorption for several years of poisons from several infected teeth would affect the entire system so much that the metabolism could not be up to par, and though you may feel well, you will feel much better if your temperature can be raised to a more nearly normal level.

Forced feeding of heat producing foods, such as milk, sugars, oranges, meats, particularly fat meats, fish, foul, and potatoes with the addition of cod liver oil should help to increase your metabolism to normal.

Guide to Charm

## COMPLEXIONS NEED CAMPAIGN FOR FRESHNESS

By JACQUELINE HUNT

WE HAVE campaigns for nearly everything these days—campaigns of a political nature, those for bettering the conditions of the poor, or to make people take better care of their pets. Why not a campaign for better complexions? Every woman and not a few of the men should be interested.

Do you know that nearly ninety per cent of women we meet have poor complexions? Fortunately, not all of these women have *blemished* skins, but skins that are sallow and grayish, or skins that are too dry or too oily and have an occasional pimple and a few blackheads. And nearly *all* of these skins could be made radiant with the proper care. Won't you join our campaign?

Sallowness is by far the most frequent offender. Some times it is caused by lazy, inadequate cleansing methods, sometimes nervousness, sometimes a sluggish liver or intestinal disturbance, but more frequently it is caused by faulty elimination.

MISS HUNT

Intelligent attention given to the diet, exercise and plenty of water will correct the difficulty. Often a yellowish tinge to your skin means that you need more rest and sleep and more fresh air. Try to relax more. Get eight hours of sleep every night and more if you are inclined to be jumpy and nervous. Try to have a little nap in the afternoon while the children are having theirs, and so give your keyed-up nerves and muscles a chance to relax.

If you suspect that there is anything wrong with you, consult a physician; otherwise put yourself on a saner program and see if there isn't a speedy improvement. If not, ask your physician to advise you as to your diet and any necessary treatment. Also if you must use a laxative frequently, let your doctor select the one that is best for you.

Drink eight to ten glasses of water daily. Start with two glasses of cool water to which a little lemon juice has been added when you get up in the morning. This takes away that sluggish feeling and peps up your appetite. Spend an hour out of doors if you can and breathe deeply all the while you are out.

If you suffer from faulty elimination, eat more bulky foods. Eat bran in your cereal in the morning, eat more brown bread, brown sugar or honey for sweetening, and leafy vegetables. Grated raw carrots in your salad are grand for clearing up the skin and so is spinach. Avoid spicy, very sweet or starchy foods. Drink the juice of two or three oranges every day, and try to build up your health through a balanced routine of sleep, exercise, play and work. And adapt a happier attitude toward life! There is nothing like a little happiness to give color to your skin and a sparkle to your eyes!

### "Unfriendly Chins"

If you have one you will be interested in our new leaflet on exercises and treatments for eradicating double chins and sagging chin lines. Just send a stamped self-addressed envelope and this notice.

## Dipping the Silhouette Line Backward Is Most Forward of Springlike Ideas

SOME NEW DISTINCTIVE DRESSES

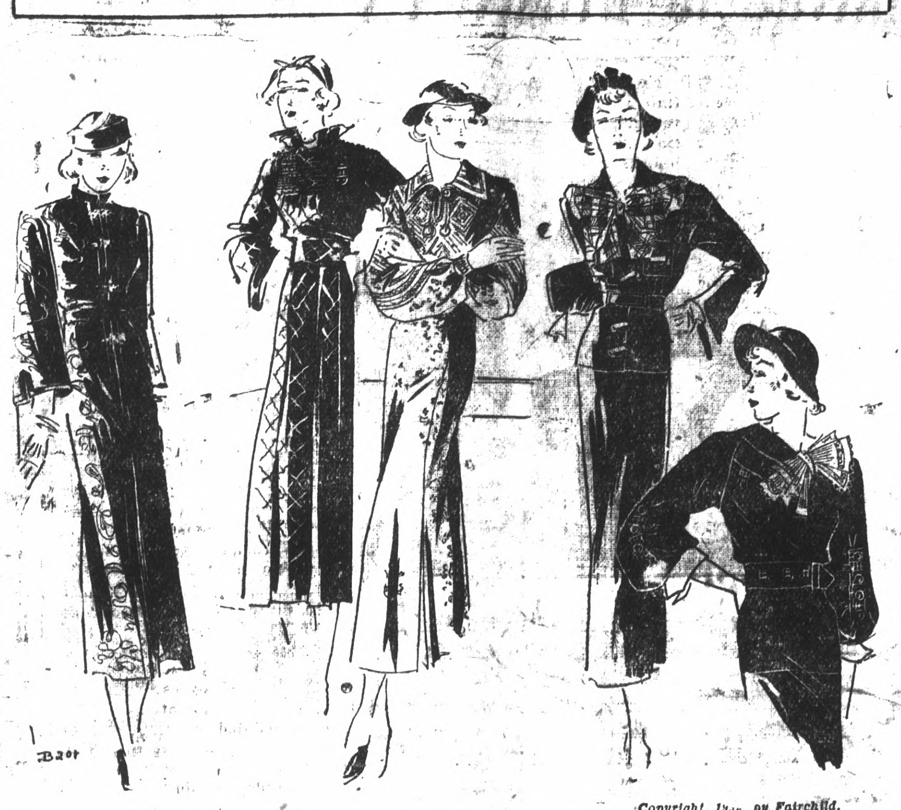
Copyright, 193.., by Fairchild.

By IRENE VAIL

Among the silhouettes on which to ponder is the graceful, fluid one which flows backward in long lovely lines. There are many evidences that dipping the line backward is one of the most forward of all the spring movements. Not for hats, though. Hats do just the opposite. They jut forward, and don't dip.

To accentuate the line under discussion for dresses—especially evening dresses—we also want to report that some decoration added to the hip, or waist, takes the downward trend in the back.

If you happen to belong to the very large group of women who have no occasion to wear evening dress, there is no reason at all for denying yourself the fluffy-ruffles sort of thing. You must, however, confine it to your neck and wrist fixings.

Sketched today are five dresses of up-to-the-minute import. The Chinese influence is manifested in the dress at the extreme left, developed in a deep-colored Paisley print.

"Don't miss the fine print," is the advice about a printed pure dye silk dress, with shirred yoke, buttoned detail at the shoulders, and taffeta detail.

A spool print is chosen for the next dress, a dark background spotted with gay spools. Net and self-braid provide trimming accents on the sleeves and yoke and collar.

The next costume, a jacket frock, is included in a navy group. It is developed in alpaca, and has a red, white and navy taffeta scarf.

"All the white's detachable," is the news about the next dress, in two-piece suggestion, and in navy or black crepe.

## Beauty Tips

*QUESTION: "I have developed a thick roll of flesh around my waistline and hips since my last baby was born. Can you tell me how to remove them? Will regular visits to a masseuse help?*

*Mrs. D. R."*

Massage done by an expert well help eliminate unwanted fat, but you should not depend on massage alone. Check up on your weight, and if you are overweight practice a little restraint in eating—especially sweets and starchy foods. And by all means take some form of exercise subject, of course, to the approval of your family doctor.

This exercise is good for suppling the waistline: Start from a standing position with the arms shoulder high. Bend down and touch the floor with one hand, stretching out the opposite arm and leg so your weight is supported on one foot. Repeat, bending to the opposite side—five times each way to begin with.

* * *

*QUESTION: "I have a temperamental complexion. Sometimes it is clear and has a good color and again it is rather dull looking and oily. I have tiny grayish specks over my nose and chin, but no serious blemishes. How can I improve this condition?—Lou."*

I believe a good astringent—and scrupulous daily cleansing—will clear up your skin in a few weeks. Massage once or twice a week with a liberal application of nourishing cream to soften the skin and tone it. After your nightly cleansing rinse your skin thoroughly and pat with an astringent lotion. One of the nicest that I've come across recently is a lilac-scented toilet water that is coolly astringent and delightful to use. It tightens the pores and frees the skin of excess oil. It is a grand pick-up, too, for the days when you are tired and hot and have a big job ahead of you.

## PROFILES FOR TODAY

By TALBOT LAKE

### Mrs. Leila Roosevelt Denis Believes in Wanderlust As a Necessary Feature of Life

PEOPLE who do things are always the center of interest, and Mrs. Leila Roosevelt Denis is no exception. Mrs. Denis, who is a second cousin to Mrs. Franklin D. Roosevelt, is an enthusiastic believer in the wanderlust as the best thing in life. Last year she went around the world in a truck, and at the present time she is running away from London with the definite purpose of filming gorillas in the Belgian Congo.

Women before have been interested in Africa, but they have not been quite so independent about it as Mrs. Denis. Like the Martin Johnsons, it has been a matter of husband and wife. Mrs. Denis, however, although she has undoubtedly been influenced by her world-traveling husband, has preferred to make her trips on her own.

They both will trek to the Congo, but her husband intends to stay in the jungle for the study of flora and fauna, while the Missus will work down through Africa until she reaches Capetown.

A most personable being, Mrs. Denis has twin boys, eight years old, and two daughters, seven and three. A little while back she took the children with her on a freighter to Bali to film "Re[illegible] Goona-Goona." With her were her husband and her father. Incidentally, the father was responsible for cooking up the idea of "Goona-Goona," and the couple had no trouble whatever in falling into line to carry it out.

Late in 1933 Mrs. Danis said: "My mother is in Japan, my father is in Haiti and my husband is in Singapore. I'm going somewhere too."

What a family? you say. Nevertheless, they all manage to see quite a lot of each other, and have an awfully good time about it as well. On the coming trip to Africa Mrs. Denis will have a fully equipped safari, four assistants, and motion picture technicians.

Tasty and Nourishing Dishes for Today

## Lenten Specials Add Spice To the Food Shopping Tour

By JUDITH WILSON

SHOPPING has become more adventurous now that so many Lenten "specials" are being featured. Whether you keep Lent seriously or not, you will appreciate the bargains in eggs, cheese and seafood that suggest all sorts of dishes that you ordinarily do not serve.

Shad with roe is beginning to appear on the markets and, while the season will not be fully under way for a couple of weeks, lovers of this delicious fish will hurry to buy the available supply in spite of the price, which is higher than that of other fish. Incidentally, shad roe, crabmeat and lobster in cans is being featured by many grocery stores and suggests some delicious breakfast, luncheon and dinner entrees.

**SUNDAY**
**Breakfast**
Sliced Bananas with Crisp Cereal Flakes
Eggs Baked in Cheese Sauce
Bacon Curls Muffins
Coffee
**Dinner**
Clam Juice Cocktail
Planked Shad and Roe with Lemon and Parsley
Mashed Potatoes
Buttered Green Peas
Tomatoes Stuffed with Celery Salad
Peach Icebox Cake
Coffee

**MONDAY**
**Breakfast**
Orange Juice
Codfish Souffle
Toasted Muffins
Hot Chocolate
**Dinner**
Tomato Macaroni Rarebit
Crisp Rolls
Watercress-Endive Salad
Lemon-Prune Pie
Tea

**TUESDAY**
**Breakfast**
Stewed Prunes
Cooked Oatmeal with Milk
Toast Bacon
Coffee
**Dinner**
Veal Goulash with Buttered Noodles
German Style String Beans
Orange-Avocado Salad
Mincemeat Turnovers
Coffee

**WEDNESDAY**
**Breakfast**
Crabmeat and Mushrooms in Crisp Cereal
Scrambled Eggs with Anchovie on Buttered Toast
Coffee Milk
**Dinner**
Iced Tomato Juice
Unsweetened Pineapple Rice Ring
Mixed New Limas and String Beans
Banana Cream Cake
Coffee

**THURSDAY**
**Breakfast**
Apple Sauce
Creamed Dried Beef in Popovers
Doughnuts Coffee
**Dinner**
Roast Loin of Pork with Cinnamon Apples
Baked Potatoes
Creamed New Cabbage
Curly Chicory-Tomato Salad
Maple Cottage Pudding
Tea with Lemon

**FRIDAY**
**Breakfast**
Grapefruit Juice
Fried Mush with Maple Syrup
Crisp Bacon
Coffee
**Dinner**
Salad Appetizer
Stuffed Shad Roe with Cream Sauce
French Fried Potatoes
Spinach Timbales
Fresh Strawberry Gelatin with Whipped Cream
Coffee

**SATURDAY**
**Breakfast**
Slivered Prunes in Orange Juice
Fried Ham and Eggs
Sweet Rolls Cocoa
**Dinner**
Cream of Mushroom Soup
Cold Sliced Pork with Horseradish Sauce
Scalloped Onions and Potatoes
Hot Rolls Green Peas
Apple Betty with Hard Sauce
Coffee

## Short Cuts

Did you know that nut meats can be removed easily from the shells by boiling the nuts for fifteen minutes? The kernels will then come out whole.

* * *

To remove milk stains use cold water first. Then wash in warm water, using a mild soap.

## MODES AND MANNERS

*QUESTION: "A friend is being married at 12:30 in the morning at church. I should like to send a telegram congratulating them. Is it correct to send it to the church? When shall I send it? What time in the morning, that is, to have it get there on time?—Mary T."*

ANSWER: The telegram should be so timed that it arrives after the ceremony and not before. Address it to "Mr. and Mrs. John Jay Smith," even if you have not made the gentleman's acquaintance as yet—or the lady's, if the circumstances are reversed and the gentleman is your friend and the young lady not as yet. The ceremony should be over by one o'clock; and to be sure that your telegram is delivered on time, instruct the telegraph clerk accordingly. File it early.

* * *

*QUESTION: "Are the minister and his wife supposed to be invited to the wedding reception?*

*J. L. K."*

ANSWER: Yes; this is done as a matter of courtesy.

* * *

*QUESTION: "Please let me know how the twelfth, fifteenth, twentieth and thirtieth wedding anniversaries are celebrated.*

*—Mrs. P. V."*

ANSWER: The twelfth year is celebrated as the leather wedding; the fifteenth, as the crystal wedding; the twentieth, as the china wedding; the thirtieth, as the ivory wedding.

You and Your Child

## USE OF MATCH CAN BE TAUGHT TO AVOID PERIL

By JANE HERBERT GOWARD

RICHARD left his toys and strolled toward the kitchen. "Excuse me," his mother said, and got up to go after him. "I can't trust him to be alone in the kitchen. I must go and see what he is up to."

In the kitchen Richard was caught helping himself to some matches. At the sound of his mother's voice he became frightened and dropped them. "At it again. How many times have I told you to keep out of the kitchen unless I am there?" She had been waving her forefinger at him warningly. Now she ordered, "Put on your things and go out." Richard promptly obeyed, being anxious to get out of the house before mother could change her mind and punish him.

Mother returned, shaking her head. "I don't know what to do about that boy. He seems suddenly to have developed an interest in matches. I am never easy about him unless I am there to watch him. Even now, for all I know, he may have a match on his person." She got up and went nervously to the window. "He is safe for the present," she said, with a sigh. Then turning to her friend, "The other day a neighbor made a bonfire, and watching from here I saw Richard dip an old broom into the flames and wave it around like a pinwheel. I called him frantically; and, believe me, he got his that night!"

MRS. GOWARD

"The trouble with Richard," the visitor remarked, "is not that he is interested in fire. The attraction is natural. Father uses it for lighting cigarettes. He sees you use it to light the gas stove. Being imitative, he wants to try it, too, to play with. Richard's trouble is that he does not know what matches are for. You—"

"You're not recommending that I give him matches to play with!"

"In a way, yes," the visitor replied. "Work and play are one for a child. If you don't want Richard to 'play' with matches, teach him to 'work' with them. Let him light the gas under your supervision, or help burn the rubbish. His interest in matches needs an outlet. Provide a constructive outlet, and you teach their safe use."

### The School Child

Mrs. Goward's latest pamphlet, "Meeting the School Child's Problems," may be obtained free of charge by writing to her care of this paper and enclosing a stamped, self-addressed envelope.

### Cut Out Shadows

To prevent eye strain in the home see that the lights are so placed that there are not too many shadows. Make sure that there is sufficient light without there being too bright a light. Bright lights should be properly shaded. The bulb should not look out from under or below the shade.

## BREAKFAST AND LUNCH DISH

*The McAlpin Hotel of New York recommends asparagus with fried eggs Milanaise. Place on platter one portion of freshly cooked asparagus. Cover the tips with grated parmesan cheese, a little lump of butter and a few drops of lemon juice. Then season to taste. Bake this in hot oven until well browned. When ready to serve, place nicely fried eggs on top center.*

## MODERN WOMEN

By MARIAN MAYS MARTIN

### The Executive Who Wars On Cosmetics Has at Least Some Right to His Opinion

A NEW YORK executive who has a great many girls in his employ has recently been charged with declaring war on those who used cosmetics. This is his side of the story:

"I have never," he said, "sought to dictate to any girl employee what she should do to her face or hands, although my preference for females who use cosmetics sparingly, or not at all, I suppose is very well known."

MRS. MARTIN

"My idea is that girls should get their cheeks pink through the processes of nature. I have never issued any anti-cosmetic order, however, and do not intend to.

"Once when I objected to a young woman's rather low-cut gown her father came to me and tearfully wrung my hand, declaring that my word of advice had had more effect than all his pleadings.

"I am opposed to the use of the more glaring cosmetics, because I think it creates in the offices anything but the atmosphere of refinement that is so much to be desired."

* * *

AND this brings up the interesting subject: has an employer the right to dictate to his employees as to how they should dress or whether they should or should not use make-up?

There will be differences of opinion on this subject, which comes up in offices more often than one might suppose.

Nowadays practically all women use some sort of make-up. Some apply it so skilfully that it would be impossible for the average man to tell she had used it. Others make a slap dash job of make-up and use enough lipstick, mascara, and rouge to defeat its purpose.

Any well-bred woman objects to making a show of herself, and any intelligent woman makes up with her environment in mind. Therefore she would tone down the make-up for daytime.

I have heard a great many employers complain about the musical comedy background in which they conduct their business. I have heard employers criticize also, not only the "dolling up of their staff," but the sort of dresses they wear. And in some cases I must admit I do not blame them.

* * *

SNAP judgments are very important, and a stranger entering an office for the first time is bound to form a good or bad impression of the organization.

If his eye alights on girls bedecked as though they were just going to a night club, girls who are made up so badly that it is apparent, the visitor is not likely to get the impression of stability.

It is not discrimination against a business girl to deny her the right to appear at her desk in evening dress, because evening dress happens to be the more becoming to her than anything else.

It's with no idea of depriving her of her right that bosses voice their objection to inappropriate office attire. Nobody expects office workers to wear out-moded ugly clothes or for them to adopt a uniform, but they should be expected to dress in good taste.

No man wants his stenographer to look like a chorus girl. This is no reflection on chorus girls, by the way, since they are all right in their place, since their job happens to be ornamental as possible.

It is really too bad that careless girls lay themselves open to such criticism. It is so unnecessary. Learning how to apply make-up properly and the cultivation of good taste, if not inherent, would save girls the humiliation of a call down for displaying the worst possible taste.

### Have You a Question?

Mrs. Martin will be glad to answer in this column questions of general interest. Mrs. Martin cannot reply individually to every correspondent. Names will not be published. Address her care of this paper.

### Long Front Hats In

Paris—Talbot in her spring millinery showings endorses the wide, shallow but especially long front effects, including visors sometimes slightly upturned, also brims that are shorter or upturned at back.

Other shapes suggest inverted saucers of organdie braids or white violets with black veils

RICHMOND
RECORD HERALD
THE MILITANT PAPER OF CONTRA COSTA CO.

Published Every Morning Except Mondays
and the Days Following Holidays by the
Record-Herald Printing and Publishing Co.
2201 Macdonald Avenue Telephone Richmond 70 and 71

G. E. MILNES..........President and Manager
GROVER E. MILNES..........Business Manager

OFFICIAL PAPER OF THE CITY OF RICHMOND

SUBSCRIPTION RATES
ONE MONTH—By Carrier..........50c
ONE YEAR..........$6.00

Entered At The Postoffice At Richmond, California
As Second Class Matter

SUNDAY MORNING, MARCH 10, 1935.

## Lodge and Meeting Notices

**KNIGHTS OF PYTHIAS**—Richmond Lodge, No. 13, meets every Wednesday night at K. of P. hall Fifth St. near Macdonald. Visitors always welcome.
W. C. RICHARDS, C. C.
F. G. BLACKHART, K.R.S.

**Pt RICHMOND AERIE NO. 354** F. O. E. meets every Thursday at 8 p. m. in Brotherhood Hall, 57 Fifth St. A. L. Anfibolo, Worthy President, R. F. D. Box 50, Richmond, Phone Rich. 2455. W. McChristian, Sec., Phone 1085. Dr. J. W. Bumgarner, Phys., 906 Macdonald Ave. Phone 78-W—house 76-R.

## CLEANERS & DYERS

CLEANING—pressing mending or repairing. All work guaranteed. Phone Richmond 452. MAYER'S AMERICAN CLEANING WORKS 1116 Macdonald Avenue.

## WINES AND LIQUORS

FOR SALE—Wine from the barrel. Claret 65c, burgundy 78c gal. Sauterne 98c gal. Any amount from 10c up. Bring your own container. Free delivery. Telephone Rich. 344.
LEE'S LIQUOR STORE
2209 Macdonald Avenue
11-27-tf.

RYAN
Funeral Home

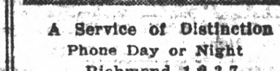

A Service of Distinction
Phone Day or Night
Richmond 1-2-3-7
Macdonald Ave., at 34th
LADY ATTENDANT

*

TRY A CLASSIFIED IN THE RECORD-HERALD FOR RESULTS

*

# CLASSIFIED SECTION

Two Cents Per Word Per Day—Minimum Charge, 35c

## Real Estate For Sale

FOR SALE—Four-room house to be moved from lot. Price reasonable. Apply Peter Mahomed, 1600 Barrett Avenue, residence 528 Standard Avenue, Point Richmond 1-20-6t.

BARGAINS IN LOTS—Lot 40 block 70. Amended map City of Richmond $800; Lot 5 block 6 Rich. Pullman Tract $500; Lot 3 Block 8. Micholl-Macdonald Ave. Civic Center $1500; Lots 11 and 12 Wall's Add'n to Richmond $1500; Lot 3 Block C City of Pullman $500. For quick sale would consider part cash and part improved property in San Francisco. Address G. Sbragu, 780 Howard street, San Francisco.
11-24-tf.

BUSINESS LOT, on Washington avenue. It is assessed by the City of Richmond at $430. Willing to sell or trade for that valuation. Address R. M., care Record-Herald tf.

FOR SALE—Two lots good location, street work, sidewalks and sewers all paid for. Must make a sacrifice of the property. Will sell both lots on 38th street between Wall and Cutting, for $75 cash. Address Mrs. M. Lovey, 84 Angelica street, San Francisco, Cal. 12-2-tf.

## FOR RENT

FOR RENT—6 room flat, garage, 3 lots, $14.00. 409 Filbert St. North Richmond. 3-4-3t.

FOR RENT—427-South 34th St. 4 room house. Free water, $15.00. Apply 3838 Macdonald. Phone 3158. 3-6-4t.

## MISCELLANEOUS

FOR SALE—Female Pedigree English Bull dog. For breeding purposes. Sacrifice. 30-2nd Street. 3-1-3t.

FOR SALE—Three [illegible] scales, of different sizes, good condition, also one Burroughs adding machine, all at bargain prices. Call at 720 Macdonald avenue. 12-20-tf

FOR SALE—Rebuilt vacuum cleaners—guaranteed 1 year. Hoover, Regina, Airway, Airline, Apex. $9.95 to $23.75. Call at White's Radio, 2435 Macdonald. Phone 110. 2-21-6t.

## LEGAL NOTICES

### NOTICE TO CREDITORS IN BANKRUPTCY

IN THE SOUTHERN DIVISION OF THE UNITED STATES DISTRICT COURT FOR THE NORTHERN DISTRICT OF CALIFORNIA.

IN THE MATTER OF ALBERT R. FRENCH, BANKRUPT. No. 25906 L IN BANKRUPTCY.

TO THE CREDITORS OF ALBERT R. FRENCH, BANKRUPT:

NOTICE IS HEREBY GIVEN that on the 23rd day of February, 1935, the said ALBERT R. FRENCH was duly adjudicated a bankrupt and that the first meeting of his creditors will be held at the office of BURTON J. WYMAN, REFEREE IN BANKRUPTCY, No. 1106 TRIBUNE TOWER, OAKLAND, CALIFORNIA, on the 28th day of MARCH, 1935, at 2 o'clock P. M., at which time the said creditors may attend, prove their claims, appoint a Trustee, examine the bankrupt, and transact such other business as may properly come before said meeting.

Claims must be in the form required by the Bankruptcy Act and sworn to.

DATED: Oakland, California, March 9th, 1935.

BURTON J. WYMAN
Referee in Bankruptcy for the Counties of Alameda and Contra Costa, State of California.

IN PRO PER
Publish March 10, 1935.

Black's Cleaner
SUITS AND PLAIN DRESSES
Cleaned and Pressed .......... 59c
Cash And Carry
Phone 723, 1309 Macdonald Ave.

GARBAGE COLLECTED
Phone Richmond
358
PERASSO BROS
25 FIFTEENTH ST.

## Mexicans Free Catholic Chief From Jail Cell

MEXICO CITY, March 9.—UP—Free after a day's secret imprisonment, Archbishop Pascua Hdiaz, Roman Catholic primate of Mexico, today thanked Americans for their sympathy.

He said he was ordered to pay fine of 100 pesos ($27.85) for a technical and unintentional violation of the Government law regulating church activities. The fine is to be paid at his convenience.

The charge was that he had appeared outside a church in clerical dress. The Archbishop said he dressed in his motor car and walked across the sidewalk into church.

*

TRY A CLASSIFIED IN THE RECORD-HERALD FOR RESULTS

KC
BAKING POWDER
Manufactured by Baking Powder Specialists who make nothing but Baking Powder, under Supervision of Expert Chemists of National Reputation
ALWAYS UNIFORM ...DEPENDABLE
FULL PACK
NO SLACK FILLING
Same Price Today As 44 Years Ago
25 ounces for 25¢
MILLIONS OF POUNDS HAVE BEEN USED BY OUR GOVERNMENT

## House To Pass Bonus Bill By Big Majority

WASHINGTON, March 9.—(UP)—Passage of the soldiers bonus bill by a two-thirds vote of the house next week was indicated tonight as Republican leaders refused to make a party issue over the method of paying the two billion dollars to veterans.

Administration leaders forecast house approval of the bonus by the largest vote since the controversial issue has beset congress. Its fate in the senate, however, remained in doubt.

An attempt of American Legion officials to have Republican Leader Bertrand Snell agree to fight for a rule which would prevent consideration of the Patman inflation bonus bill, failed decisively.

Snell turned down the request and informed Democratic leaders he would stand by their plan to let both the Legion and Patman measures come to a vote.

*

## Guardsmen Sent To Meat Plant In Wage Battle

SIOUX FALLS, S. D., March 9.—(UP)—Gov. Tom Berry rushed two companies of South Dakota National Guardsmen here tonight after 600 employees of the John Morrell & Co., a meat packing firm, seized the plant during a disagreement with company officials over working hours.

After working a full day at the plant, the employees refused to leave the building at the end of their scheduled work period and locked themselves up throughout the afternoon and tonight.

Thousands of dollars worth of meat was reported spoiled when it was left uncared for. Workers refused admittance of others to handle the meat. No violence was reported.

## Officers Told To Enforce Speed Limit

Contra Costa county traffic officers will enforce a speed limit of 45 miles per hour on the open highway, under an edict issued by E. Raymond Cato, chief of the California highway patrol.

Cato, awaiting a copy of an opinion by a superior judge in Tulare county declaring that speed in itself is not an offense, said that the speed limit in California is 45 miles an hour and motorists exceeding this speed are subject to arrest.

Cato said he would offer no comment upon the decision until he studies it.

*

### DENIED PROBATION

SAN FRANCISCO, March 9.—Peter Compagno, 26, must serve five years in a Federal penitentiary and pay a $1 fine for his confessed narcotics sales, Federal Judge A. F. St. Sure ruled today after Compagno pleaded guilty and asked probation.

*

READ THE LATEST WORLD NEWS IN THE RECORD-HERALD

## Free Offer Made By Palm Beach For Film Studio

MIAMI, Fla., March 9.—(UP)—Palm Beach financiers have agreed to build motion picture studios and to waive a percentage return on the investment, Joseph M. Schenck, president of the United Artists, announced tonight.

The film executive, purportedly hunting a studio site in Florida, to escape impending Californa taxation, returned from Palm Beach late last night.

Palm Beach civic leaders and private capitalists offered the ground without cost and agreed to finance erection of studios, Schenck said.

### REPORTS ARE DENIED

PALM BEACH, March 9.—(UP)—The Palm Beach Daily News will deny in its Sunday edition that Palm Beach civic leaders and private capitalists offered a location without cost for construction of movie studios for Joseph M. Schenck, president of United Artists.

## Crossword Puzzle

By LARS MORRIS

**ACROSS**

1—Cross-brace in boat
7—Composed of riffraff (Scotch)
11—Sudden invader
12—Small bottles
14—Express sympathy
15—Tinctured deeply
17—Fall to lower state
18—Concluding words
20—New Zealand timber tree
21—City in Pennsylvania
22—Supply fuel to fire
23—Mud deposited by river
24—Dry wine
25—Germ
26—Modern American poet
27—Unmannerly people
28—Poverty
29—Gem weights
31—Viscous material of cell (bi.)
32—Irrigates
33—Western Indian
34—Book of maps
35—Motion pictures
36—Appropriate
39—Lifeless
40—Fresh set of horses
41—Section of territory
42—Sea eagle
43—Spools
44—Proverbial missing husband
45—Sell to consumer
47—Artist's studio
49—Wash in clear water
50—Teutonic
51—Let it remain
52—Wandering

**ANSWER TO PREVIOUS PUZZLE**

YACARE SPRING
ELOPER COULEE
OBOE ERA BORN
MAT SCARP GEE
AT TATTERS IT
NABOBS SOLIDS
OBI VAT
TOXINS RIMOSE
AN TETRADS OX
BAR SAUCE SUP
AGES INK TORO
RENOWN EPODES
DRONES TIRADE

**DOWN**

1—Latitude where sun is in zenith at its greatest declination
2—Medieval German trade league
3—From side to side
4—Commotion
5—Complainants in chancery
6—Shakings
7—Sheep-like
8—Circular frames
9—Hebrew priest
10—Light metal
13—Inspectors of weights and measures
14—Attention
16—Lively song
17—The (French pl.)
19—Gain with difficulty
22—Sullies
23—Intelligence
25—Flies
26—Whips
27—Baked grain food
28—Feathered
29—Restaurateur
30—Mythical lost continent
31—Square pillar
32—One who walks in water
33—Looting
35—Price of service
36—Warmly amorous
37—English lord
38—Light brown
40—Rent again
41—Early Christian
43—Go up
44—Girl's name
46—Insect
48—Go astray

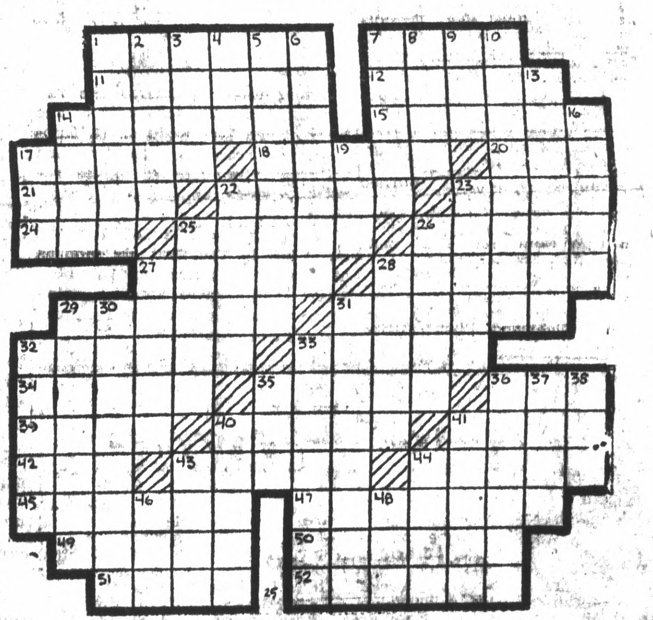

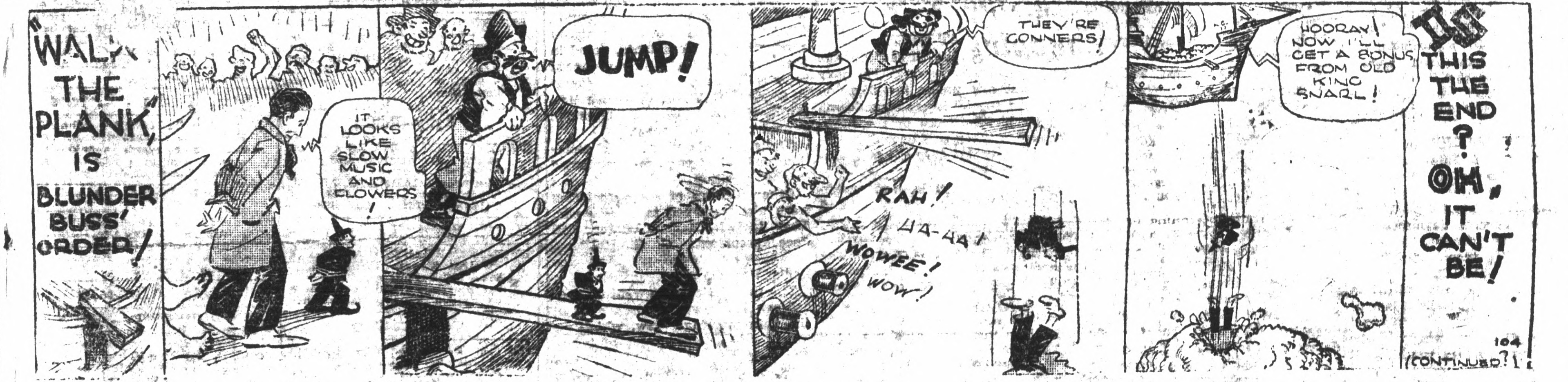
"WALK THE PLANK," IS BLUNDER BUSS' ORDER!
IT LOOKS LIKE SLOW MUSIC AND FLOWERS!
JUMP!
THEY'RE CONNERS!
RAH!
HA-HA!
WOWEE!
WOW!
HOORAY! NOW I'LL GET A BONUS FROM OLD KING SNARL!
IS THIS THE END? OH, IT CAN'T BE!
104
(CONTINUED?)

## MARY MIXUP

By Brinkerhoff

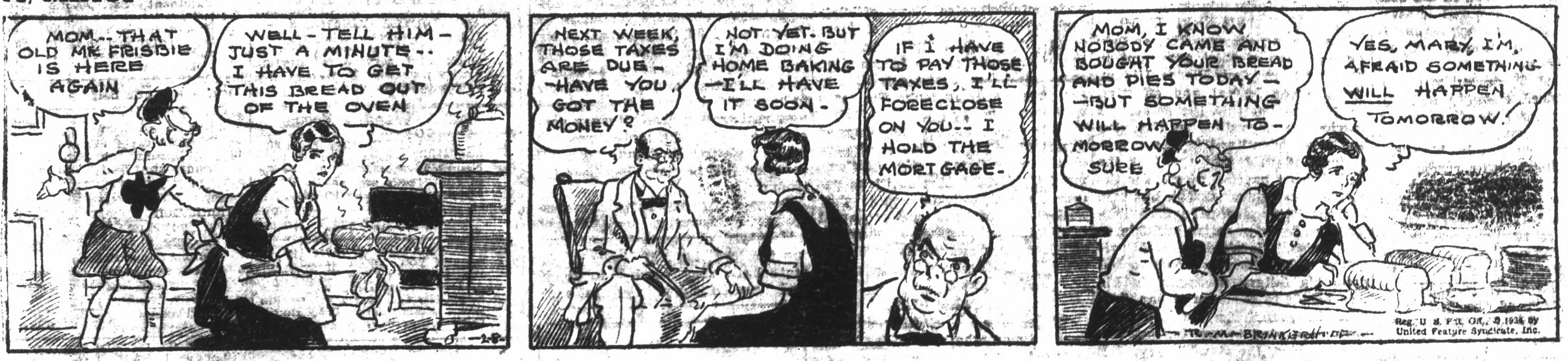
MOM—THAT OLD MR. FRISBIE IS HERE AGAIN
WELL—TELL HIM—JUST A MINUTE—I HAVE TO GET THIS BREAD OUT OF THE OVEN
NEXT WEEK THOSE TAXES ARE DUE—HAVE YOU GOT THE MONEY?
NOT YET. BUT I'M DOING HOME BAKING—I'LL HAVE IT SOON.
IF I HAVE TO PAY THOSE TAXES, I'LL FORECLOSE ON YOU—I HOLD THE MORTGAGE.
MOM, I KNOW NOBODY CAME AND BOUGHT YOUR BREAD AND PIES TODAY—BUT SOMETHING WILL HAPPEN TOMORROW SURE
YES, MARY, I'M AFRAID SOMETHING WILL HAPPEN TOMORROW!
Reg. U. S. Pat. Off., © 1935 by United Feature Syndicate, Inc.

## FRITZI RITZ

By Ernie Bushmiller

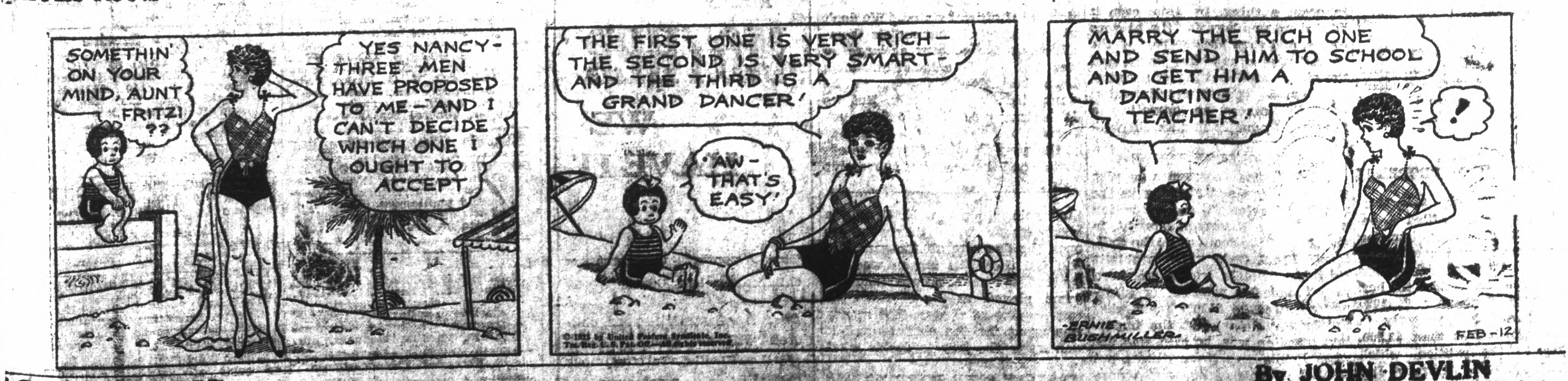
SOMETHIN' ON YOUR MIND, AUNT FRITZI ??
YES NANCY—THREE MEN HAVE PROPOSED TO ME—AND I CAN'T DECIDE WHICH ONE I OUGHT TO ACCEPT
THE FIRST ONE IS VERY RICH—THE SECOND IS VERY SMART—AND THE THIRD IS A GRAND DANCER!
AW—THAT'S EASY!
MARRY THE RICH ONE AND SEND HIM TO SCHOOL AND GET HIM A DANCING TEACHER!
!
ERNIE BUSHMILLER
FEB-12

## LOOY DOT DOPE

By JOHN DEVLIN

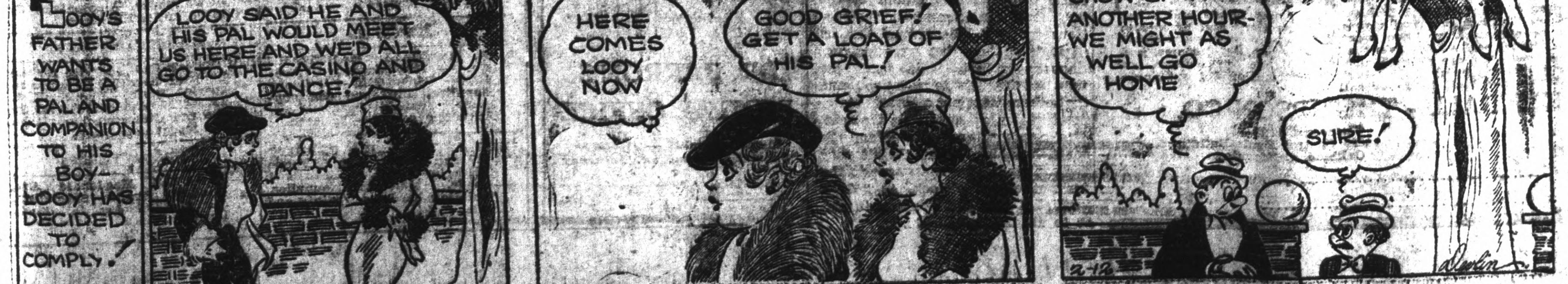
LOOY'S FATHER WANTS TO BE A PAL AND COMPANION TO HIS BOY—LOOY HAS DECIDED TO COMPLY!
LOOY SAID HE AND HIS PAL WOULD MEET US HERE AND WE'D ALL GO TO THE CASINO AND DANCE!
HERE COMES LOOY NOW
GOOD GRIEF! GET A LOAD OF HIS PAL!
IF THEY DON'T SHOW UP IN ANOTHER HOUR—WE MIGHT AS WELL GO HOME
SURE!
2-12
Devlin

## Things That Never Happen

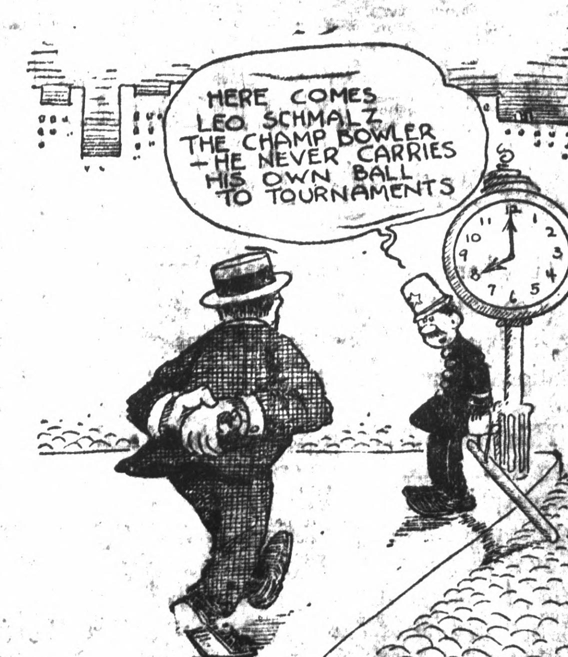
HERE COMES LEO SCHMALZ THE CHAMP BOWLER—HE NEVER CARRIES HIS OWN BALL TO TOURNAMENTS

HOTEL STANFORD
SAN FRANCISCO
200 Modern Fireproof Rooms
Rates $1 to $3 Daily • Tub or Shower
Garage KEARNY ST at BUSH Coffee Shop

# MANY SLAIN WHEN CITIES ARE BOMBED

(Continued from Page 1)

ful. The rebels offered stubborn resistance, and were aided by the weather, including snow, fog, rains floods and high winds which hampered the government's attacks.

The rebels, with inferior equipment, were nevertheless in a precarious position. General Chiainstras, commanding a division in western Thrace, was reported to have occupied strategic positions around Xanthi and Chryssoupolis, threatening the rebels in the rear and hemming them in from two sides.

The exact whereabouts of the rebel fleet was not known, although apparently it was in the northern Aegean, in the neighborhood of Mytilent and other islands. Possession of Crete seemed to be the chief success of the Venizelists so far.

It was reported tonight that seven trains of artillery reinforcements had reached the government troops, facing the rebels across the Struma river.

The government claimed that its successes today included the heavy air bombardment of rebel concentrations at Seres, Drama and Cavalla, and the bombardment by seaplanes from the mainland of Canea and Rethymo, Crete.

### TAX RULING ASKED

SAN FRANCISCO, March 9.—The $15,000,000 estate of Mrs. Anna L. Whittell was involved in new litigation today, as executors asked the Board of Tax Appeals at Washington for redetermination of an estate tax deficiency estimated at $517,244. The executors, according to dispatches, contend the Bureau of Internal Revenue was in error in including in the taxable estate two blocks of stock transferred by Mrs. Whittell's son, George Whittell, Jr.

## NEW TODAY

**FEMALE HELP WANTED**—Ladies, copy names, addresses, for mail order firms. Good pay. Experience unnecessary, no canvassing. Write; stamped envelope, United Advertising, 1114 DeKalb Avenue, Brooklyn, N. Y. 3-10-1t.

**STOMACH ULCER, GAS PAINS, INDIGESTION** victims, why suffer? For quick relief get a free sample of Udga, a doctor's prescription, at La Moine Drug Co. 3-10-2t.

### PERSONALS

Hattie: Am still ahead in contest. Your beauty stunt-chewing Double Mint Gum for lips and neck line wonderful. Beulah. 3-10-1t.

**FOR SALE**—Ford coupe, 1929 model. Price very reasonable. 652-32nd St., Richmond. Phone Rich. 2916-R.

## Rains Flood River

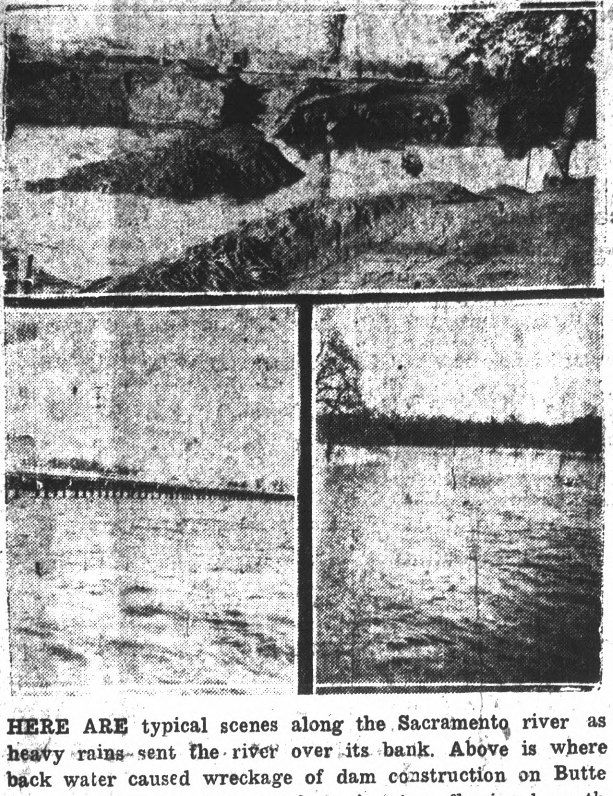

HERE ARE typical scenes along the Sacramento river as heavy rains sent the river over its bank. Above is where back water caused wreckage of dam construction on Butte Creek, near Colusa. Lower left is the river flowing beneath $400,000 pier and covering golf course, right.

# Rails Again Hit In Another Bad Day On N. Y. Curb

NEW YORK, March 9.—UP—Rails dropped to further new lows today on the stock market, closing another discouraging week of securities operations.

The rail problem is the most serious confronting the market. Railroads are not making money. Their operating costs are rising. Many have financial obligations of sizeable proportions. Coordinator Eastman warned, in effect, that unless the roads put their own houses in order government control might be necessary.

These facts hammered the rail market down the fore part of the week. Then last night Z. G. Hopkins, representing the western railways committee of public relations, told the Denver traffic club:

"Financial results of railroad operation in the first six months of 1935 are likely to be the worst in the corresponding period of any year since the end of the government control."

Your Home

and The National Housing Act—

This bank is ready to make loans for new construction, and for repairing and improving property under the terms of the National Housing Act.

This Act seeks to help people build and own their homes, and to put their present property in good condition; to assist re-employment in the building trades and elsewhere, and to help generally the forces of recovery. In that spirit, this home bank offers its facilities to the people of Richmond.

NEW CONSTRUCTION LOANS UP TO 20 YEARS. RENOVIZING LOANS UP TO 5 YEARS.

The Mechanics Bank

Established 1907

MEMBER FEDERAL RESERVE INSURANCE FUND

# Legislature Fight Near On Pension

(Continued from Page 1)

national pension program the fundamental principles of the Townsend Plan.

### ONE MAJOR PLAN

"I think we'll get that Townsend argument settled Monday," Assemblyman Ralph Wallace, San Diego, one of the youngest members, said today. "Then we can go to work."

The only major accomplishment of the legislature the first week was approval of a bill authorizing the governor to borrow from special funds to operate the State Emergency Relief Administration pending sale of a $24,000,000 bond issue next month.

### NEED MILLIONS

Controller Ray L. Riley said $10,000,000 would be needed. The SERA fund will be depleted by Monday, and unemployment relief work may be curtailed several days because Merriam has not signed the emergency bill and a transfer of funds cannot be made until he does.

There was a growing indication that Governor Merriam's 14-point revenue program and his proposal to include all county roads in the state highway system would meet with serious opposition.

### FAILS TO ACT

The first formal setback to his taxation plans occurred in the senate committee on revenue and taxation, which failed to act favorably on his recommendation to tax real estate transfers.

A group of 28 assembly Democrats organized strongly and apparently prepared to fight for a substitute financing plan to be introduced by a Progressive bloc. The state must increase its revenue by more than $100,000,000 during the next two years if the budget is to be balanced, and Democrats protest what they term the patchwork, temporary and nuisance features of the administration program.

### DELAY BUDGET HEARING

Consideration of the budget itself may be delayed until the legislature guarantees enough revenue to meet expenses. Otherwise, departmental allowances must be slashed, committee members insisted.

Interest in the highway unification proposal was heightened by loud protests of the county supervisor's association and Controller Riley's expressed fear that a gigantic political machine would result from the change.

### ESTATE INCLUDES RICHMOND PROPERTY

MARTINEZ, March 9.— Mrs. Libbie Bunyard today filed a petition for letters of administration in superior court in the estate of John Thomas Bunyard, asking that the estate be set aside to her. Bunyard died September 7, 1926 in Crockett and had property in Richmond worth less than $2,500, according to the petition, which was filed through Attorney Leo Riccirillo of Martinez.

Income Restored Immediately

to holders of Non-Dividend Paying Stocks and Bonds and other securities. Through our facilities and connections and by means of sale or exchange, we have created for our customers without any additional cash outlay, very attractive monthly incomes, and in some cases we are able to restore a large percentage of earnings formerly enjoyed. For further information fill out name and address and mail to us, or call

KENDALL - THOMPSON CO.

GLencourt 1417
814 Central Bank Building
Oakland, California.

Name ..........................................

Address ..........................................

# BINGO GAME OPERATORS ARE FREED

(Continued From Page [illegible])

to be fair to the defendants and disregard all political feeling.

He reminded the jurors that no one, not himself, Mr. Patterson, the Court, nor even the Supreme Court of California actually knew whether or not skill ball, facination, bingo, cerrito or whatever it is called is actually unlawful since in this state no court of last resort has passed upon the question, and that furthermore no evidence had been adduced in this trial to show what game had been played on the night of February 10, at the Cerrito Club.

### EVIDENCE DISCUSSED

He declared that the only evidence against defendant Tanner was that he turned on and off certain electric lights at 419 San Pablo avenue and asked the jury if he should be sent to jail for that.

"As to defendant Belfils," Pierce argued, "the detective, or I might say 'defective,' testified that he saw him there that night with a smock on." He told the women jurors perhaps it was such a smock as they sometimes wore about their household duties, "and was that," he wanted to know, "evidence of a crime for which Belfils should suffer imprisonment?"

He said he had stipulated with the prosecution that defendant Giesdorf was the doorman at the Cerrito Club on the evening of February 10th, but that the witnesses for the prosecution itself had insisted upon convicting O'Brian, a stranger to the action, of being the doorman even after it had been stipulated that he was not. This naturally brought a broad smile from the courtroom.

He wound up by commenting that about all the evidence there was against Furuta was his own given in another case, that tried before Judge Caminetti in Martinez and stated that this had nothing to do with what went on the evening of February 10th in the Cerrito Club, which was the issue the jury was to determine.

### CHARGE CREATES SENSATION

Pierce created a somewhat tense situation in the court when he declared that if the desire was to find gambling in El Cerrito, one need not go very far from the bingo establishment to find plenty of real gambling. He remarked that "American citizens can sometimes get away with murder" and intimated that possibly defendant Furuta would not be permitted to go so far.

"It is possible," he concluded, "that the prosecution might have brought an unanswerable case," but he submitted that they had not done so, and asked that the jury determine the issue not upon the case they might have made but upon the case they actually made according to the evidence they had introduced.

He spoke forty minutes.

### LOGICAL AND EFFECTIBE

Prosecuting Attorney Homer Patterson began a quiet argument in contrast to the fiery Pierce. His argument was logical and effective. He pointed out that the game was carried on according to the plan and scheme outlined by the prosecution and said that the fact the club did not pay out money for the receipts or "votes" direct, but paid it rather through the Pastime Tavern was "only an extra wrinkle to fool juries." He cited Furuta's evidence at Martinez and commented upon his failure to testify in his own behalf in the case at bar. "An innocent man," he said, "would have been glad to testify, but Furuta stays off the stand."

As to Tanner, Patterson declared that sometimes the turning on and off of an electric current is not so innocent a thing. In this case it lighted up numbers for the players to see, and thus became part of the operation of a gambling game, and the aiding and abetting of a crime, which made Tanner equally guilty with the others so operating a game, and equally punishable with them.

### A WIDE-OPEN TOWN?

Geisdorf, the doorman was also present, aiding and abetting in the running of a lottery and his action was also, Mr. Patterson thought, in violation of the sections of the California Penal Code which prohibits so doing. Belfils was there in a smock and the prosecuting attorney admitted he didn't know what Belfils was doing. But the important question was, he said, was not what Belfils was doing there, but what the people of El Cerrito were going to do about their city. Were they going to make El Cerrito a good city or were they going to open the doors to all the gamblers and tell them the season was on. He had, he said, proved that the game played at the Cerrito Club was a game of chance, that money was spent for the chances and it was up to the jury to decide what to do about it.

### WRANGLE OVER INSTRUCTIONS

At the close of Patterson's argument a battle was precipitated between Court and counsel for the defense over the instructions to the jury, Robinson terming the instructions faulty on the ground that as to some of them they were instructions as to fact, which only the jury had the right to pass upon, and that others were not a correct statement of the law governing the case. The argument grew heated and the court threatened to fine the attorney for contempt. The case went to the jury at eleven o'clock. At 2:20 a verdict of "not guilty" was returned as to all the defendants.

## Statesmen Confer

HERE ARE three world-watched figures who recently conferred in Paris concerning diplomatic affairs affecting France and Austria. Left to right are French Foreign Minister Laval, French Premier Pierre-Etienne Flandin, and Chancellor Kurt Schuschnigg.

# Reds At Work In Navy Yards Of U. S.

WASHINGTON, March 9.—(UP)—A shake-up in all American navy yards was viewed as a distinct possibility tonight after testimony before a House Navy Affairs sub-committee that 36 known "Reds" are employed in the Wahington navy yard.

Commander S. A. Clement testified he believed there are Communist party "cells" or chapters organized in practically every navy yard in the country.

Secretary of the Navy Claude A. Swanson, said the charges would be given "consideration." He intimated that navy yard employees known to be active in spreading Communist doctrines might be discharged.

### REDS AT WORK

Activities of the "Reds" in the navy yards and among the navy personnel are under investigation both by a special house commission and by high officers of the navy. The action taken will depend largely upon findings of these two investigation bodies.

High navy officials, anxious to avoid anything resembling a "Red scare," nevertheless admitted concern over the subversive activities of agitators, both in navy establishments ashore and at sea. These activities, officials said, are serious enough to constitute a genuine threat to discipline and the navy establishments, but also are very difficult to prove in a court of law.

### FEAR SABOTAGE

In some cases sabotage is feared in navy yards where new ships are under construction, or ships are undergoing repairs. Navy officials declined to state the basis of these fears. They added, however, that they had sufficient information concerning Communist activities in the navy yards to make the fears well grounded.

Although indicating they favored dismissal of any civilian employees of the navy found guilty of Communist activities of a seditious nature, navy officials said they wished to move cautiously to avoid furnishing ammunition to suspected "Reds" by summarily discharging employees who might be merely "parlor pinks."

### SUPPORT BILL

"There is a lot of difference between a man who merely has 'pink' or 'Red' ideas, and one who attempts to put those ideas into practice through his actions, or actively spreads seditious doctrines," one high naval official stated. "We don't wish to give the Communists themselves, or the country at large an idea that we are a lot of alarmists down here by appearing to be stampeded by parlor talk. But we do believe there is a definite attempt afoot to affect the efficiency of the navy through subversive activities and the spread of subversive doctrines. When we have our information definitely established, we will move, and swiftly."

Both the army and navy are solidly supporting the bill of Representative John W. McCormick, Dem., Mass., which would make it unlawful for any person or persons to incite the military or naval forces to disobedience.

# County Clerks Seek Repeal Of The Voters' Law

MARTINEZ, March 9—Voting almost unanimously, the County Clerks' Association of California, in convention at Sacramento, voted in favor of repeal of the permanent registration law, according to County Clerk S. C. Wells, who with Mrs. Wells, returned last night from the annual three days' conclave.

Wells, secretary of the association for the last year, was re-elected to that position.

Other officers of the association were also returned to their posts. They include Henry Pfister, San Jose, president; G. G. Halliday, [illegible], vice-president; and Joe Backs, Santa Anna, treasurer.

The association also went on record again as favoring the repeal of the "gin marriage" law, which requires three days' notice of intention to wed.

In urging repeal of the permanent registration law, sought in a bill, the clerks of the state also went on record as favoring a new registration of voters beginning on January 1, 1936. Since repeal of the permanent registration law will have to be voted upon by the people in 1936 special legislation will have to be provided to meet the proposed new registration. The attorney general has ruled the legislature can make such an enactment and a bill covering this proposal has been introduced.

Demand for repeal of the permanent registration law followed widespread charges of fraud during the last election. Clerks of the state have also found it unwieldy and unsatisfactory in operation.

YES MOTHER WE HAVE IT

That "gentle" treatment of children in their Dental Work!

After the first visit—your children will not exhibit "dread" of the Dentist. In fact, our child patients recommend us for their parents' treatment. We're easy on the price question, too!

DR. BARRON'S DENTAL OFFICE

716 Macdonald — RI-2260
Open 'til 8 p.m. ex. Saturday

# Two Submarines Ask For Aid In Storms At Sea

MOBILE, Ala., March 9.—(UP)—Coast Guard headquarters here were advised tonight that two Peruvian submarines were in distress in a storm 300 miles south of Cape Hatteras, N. C., and that two cutters from Fernandina, Fla. had been ordered to their assistance.

The submarines were en route to New London, Conn., where they were built, for reconditioning.

The cutters Yamacraw and Agassiz were sent to their aid.

The submersibles are the R-1 and R-2.

# Jean Harlow's Divorce Action Ready For Trial

LOS ANGELES, March 9.—(UP)—Final affidavits in the divorce action of Jean Harlow, screen actress, against Harold Rosson were on file in Superior Court today, and it was reported that the case would be called for trial early next week.

Rosson was in London at the time the suit was filed, and it was necessary to obtain service by publication. Affidavits relating to this service were on file and it was indicated today that Rosson would not oppose charges of cruelty made by the actress.

WHERE TO GET IT! -Business and- Professional Guide

SAVE THIS UP-TO-THE-MINUTE DIRECTORY FOR READY REFERENCE—IT TELLS WHERE TO GET IT WHEN YOU WANT IT— FROM RELIABLE, ESTABLISHED MERCHANTS!

**Automobile Dealers**

CURRY AUTO SALES—1401 Macdonald Ave. Phone Rich. 1350 New and Used Cars. Oldest Plymouth Dealer in Richmond and Contra Costa County.

HUDSON & TERRAPLANE MOTOR CARS—Lloyd A. Cordell, sales and service, 412 Macdonald Ave., Phone Rich. 1887. See our used cars before you buy.

NASH & NASH-BUILT LAFAYETTE—America's Car Beautiful. Sales and Service. Homes and Day — Richmond Dealers—231 Ninth St.-Phone Rich. 2499.

**Automobile Glass**

GLASS FOR ALL CARS — Auto Wrecking and repairing. New tires, guar. rebuilt tires, batteries, accessories. ROY ATWOOD, 2nd & Macdonald — Phone Rich. 884. Economy prices.

**Automobiles—Used**

EL CERRITO USED CAR MARKET—609 San Pablo Ave., El Cerrito. Peters & Nelson, Props. Specializing in good used cars under $100. See us —first or last—you'll say we have them.

**Baby Chicks**

BABY CHICKS & DUCKS on hand every day. Poultry and Bird Supplies. Special Pet Food Mixtures. GARFINKLE'S, 621 Washington St., Oakland, Telephone TEmplebar 3740.

**Beauty Shops**

EVELYN'S BEAUTY SALON—256 Twelfth Street. Phone Rich. 868. Employing only the latest methods and equipment to assure your satisfaction.

**Chiropractors**

DR. A. B. HINKLEY—16 years in Richmond—340 Tenth St., Phone Rich. 169. Free X-Ray picture of your spine. See your condition.

**Clothes Cleaners**

CLEANATORIUM CLEANERS — 318 Sixth Street—Phone Rich. 460. Noted for our quality work and service. Cleaning, dyeing, repairing, alterations. When may we call?

**Coal - Wood - Feeds**

W. C. RICHARDS—1317 Macdonald Ave., Phone Rich. 982. Complete stocks of all kinds of fuel, feeds and seeds. Poultry supplies, baby chicks.

**Educational**

To keep your education up to the minute you must read the RICHMOND RECORD-HERALD—Always first with the latest local and worldwide news. Phone Rich. 70. Begin with tomorrow's paper.

**Electric Contractors**

PACIFIC ELECTRICAL M.F.G. CO., 267 Twelfth St., Phone Rich. 716. Electrical Contractors. Lighting Fixtures. Sales and service on all kinds of appliances for the home.

V. G. ELECTRIC COMPANY—1314 Macdonald Ave. Phone Rich. 933. V. G. Blake, Prop. Engineers, contractors, dealers. Appliances, radios, supplies, general repair work.

**Electric Fixtures—Supplies**

ECONOMY ELECTRIC CO., 351 Sixth St., Phone Rich. 1948. Electric contractors. Fixtures and appliances. Every type of wiring service. Get our estimate on your work.

**Electric Repairing**

ECONOMY ELECTRIC CO., 351 Sixth St., Phone Rich. 1948. General repairing service on electric appliances. Irons, toasters, waffle irons, percolators, vacuum cleaners, etc.

**Funeral Directors**

RICHMOND FUNERAL PARLORS —Claire Curry Schmidt, Henry C. Goodman. 332-336 Eleventh Street—Phone Rich. 828 Courteous and efficient service — moderate prices.

**Hardware**

R. B. DOUGALL HARDWARE Co. — 1100 Macdonald Ave. Phone Rich. ONE— Builders' supplies. Bird and dog supplies. Female canaries for breeding season—50c each.

FRED J. YOUNG—EL CERRITO 417 San Pablo Ave., Phone BErkeley 2940. Household goods, plumbers' supplies, building hardware, paints and oils.

**Hat Cleaning**

ELITE HAT SHOP — 2205 Macdonald Ave., Phone Rich. 1328 W. Mrs. S. J. Wilson, Prop. We call and deliver. Clothes cleaning and pressing. One call and you'll be a regular customer.

**Lumber - Millwork**

SAN PABLO LUMBER COMPANY, Nelson & Sons, owners. Dealers in Lumber and its products. Sash, Doors, Millwork. Estimates cheerfully furnished. 8th to 10th Sts., on Ohio Ave., Phone Rich. 112.

**Meats - Poultry**

RICHMOND POULTRY & MEAT MARKET— Accornero, Bros., Props., 318 Macdonald Ave., Phone Rich. 2326. Grocery and sausage factory. Fresh fruits and vegetables. We deliver.

**Money to Loan**

$5 TO $50 LOANS FOR PEOPLE WHO WORK—No security or endorsers. Just your plain note. Quick, friendly service. Easy terms. INDUSTRIAL BROKERAGE CO., 1 Grant Bldg., 607 Macdonald Ave., Phone Rich. 417.

**Motor Cycles - Bicycles**

RICHMOND CYCLERY— John H. Null, Prop., 311 23rd Street. Sales and repair service all makes. Our specialty is good rebuilt bikes of all kinds.

**Paints - Varnishes**

MAYFIELD PAINT & GLASS CO. —11th & Nevin Ave.—Phone Rich. 536. Wallpaper, paints, oils and glass. Automobile glass a specialty.

**Photos - Portraits**

NEW PHOTO SHOP — 1025 Macdonald. Portraits — Groups, Weddings — Banquets. Enlargements—Hand-Oil Tinting. Reasonable prices.

**Plumbers - Metal Workers**

SPIERSCH BROTHERS — 320 Thirteenth St., Phone Rich. 868-R. Established 1902. Plumbers — Metal Workers. Hot water heaters, gas furnaces. Installation and repair work.

**Printing**

FOR GOOD COMMERCIAL PRINTING of all kinds call Rich. 70—the Richmond Record-Herald Job Printing Department. Estimates given.

**Restaurants**

AL'S LUNCH ROOM, Mrs. Tytler, Prop., 1529 Macdonald Ave. Specializing in 30c-35c-40c lunches and dinners. Home made pastries— fast service. Try us for a good change for you.

**Radio Repair Work**

RICHMOND RADIO REPAIR — 626 Macdonald Ave., Phone Rich. 367. Expert radiotricians—Tubes and sets tested, analyzed — repair estimates cheerfully given. We call and deliver.

**Radios - Service**

FOR REAL RADIO SERVICE — Call White's Radio Service — Phone Rich. 110, 2435 Macdonald Ave. Try the new Stewart-Warner Sets. Free tube testing and repair estimates.

**Tile Work**

J. MEIRING—EL CERRITO—228 San Pablo Ave., Phone THornwall 3907. Tile for walls, floors, sinks, mantels. Remodeling work a specialty.

**Upholstering Work**

RICHMOND UPHOLSTERY SHOP —in our new location, 1025 Barrett Ave. Phone Rich. 140. Furniture, automobile upholstery and repairs. 5-year guarantee moth-proofing. Call us.

**Wallpaper**

MAYFIELD PAINT & GLASS CO. —11th & Nevin Ave.— Phone Rich. 536. Always an extensive display of latest designs in wallpaper. Also paints, oils glass and auto glass.

**Washing Machines**

Call White's Radio Service for any kind of household appliance service work. Phone Rich. 110—2435 Macdonald Ave. See the new Haag washer. It has the mechanical hand.

**Window Shades**

RAE'S — 1131 Macdonald Ave. Window Shade Specialists. All size Shades in Stock. Lowest Prices.